RULES AND REGULATIONS
ARTICLE XI.

COAT OF ARMS.

To be used only for official purposes

The Company Coat of Arms is designed for ornamental and decorative uses.

Shield of *azure* (blue): An eagle displayed, *argent* (silver).

Supporter, Dexter (right): An Indian, in dexter (right) hand a bow; in sinister (left) hand an arrow, barb pointing down, all proper colors.

Sinister (left): An eagle with wings elevated, proper colors.

Above the shield is the *helmet* of Esquires with suitable mantling.

Crest, Out of a mural coronet, a fire beacon, *or* (gold).

MOTTO:
Facta non Verba.
Which translated means "Deeds not Words."

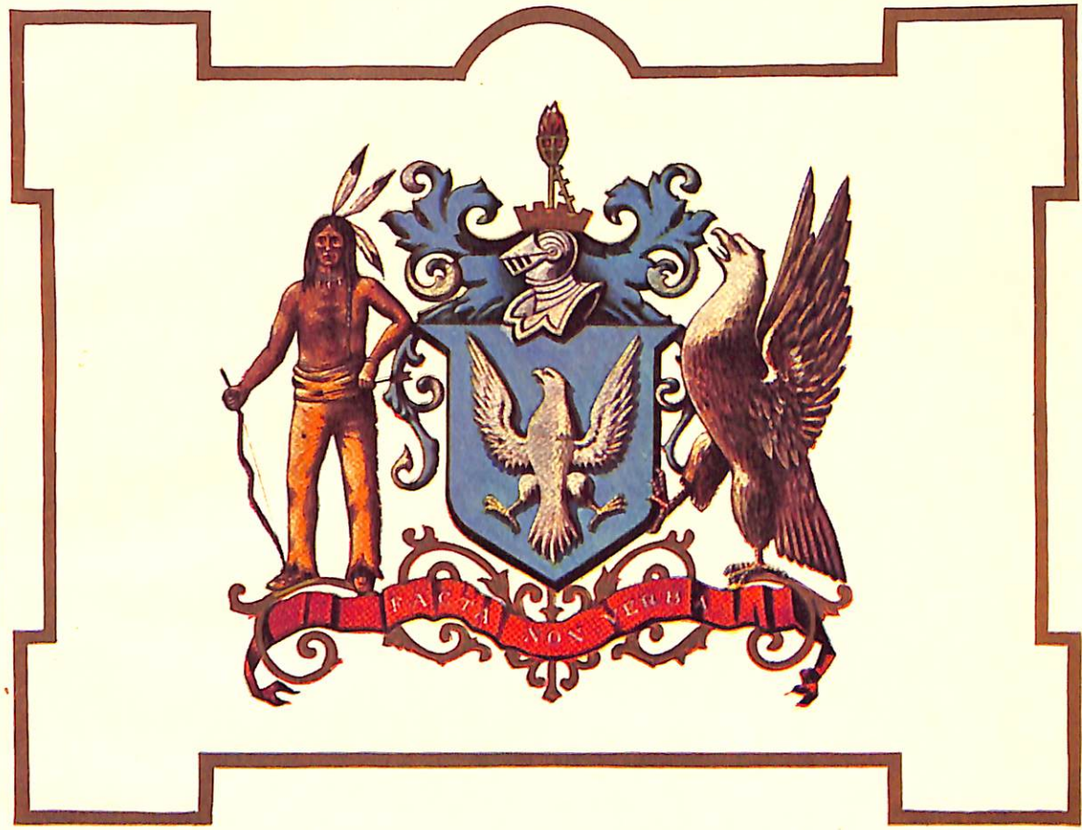

Arms of The Ancient and Honorable Artillery Company of Massachusetts

Chartered In 1638

COL JAMES ANDRE LAMPHIER, *Captain Commanding*
The two hundred and sixty-third Commander

THE

THREE HUNDRED AND THIRTY-FIFTH

ANNUAL RECORD

Headquarters

Ancient and Honorable Artillery Company

of Massachusetts

Armory, Faneuil Hall, Boston

1972 = 1973

COL JAMES A. LAMPHIER, *Captain Commanding*
The two hundred and sixty-third Commander

BG LAURENCE M. BROUX, S.J.
Preacher of the Anniversary Sermon

1973

FROM THE LEXINGTON PRESS, INC.
LEXINGTON MASSACHUSETTS

COL JAMES ANDRE LAMPHIER, *Captain Commanding*
The two hundred and sixty-third Commander

THE

THREE HUNDRED AND THIRTY-FIFTH

ANNUAL RECORD

Headquarters

Ancient and Honorable Artillery Company

of Massachusetts

Armory, Faneuil Hall, Boston

1972 = 1973

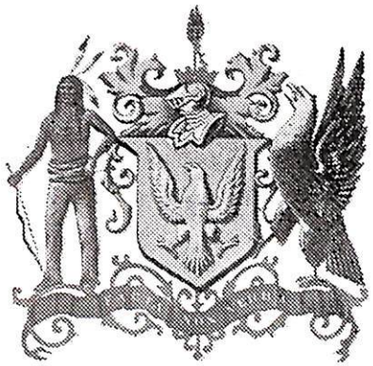

COL JAMES A. LAMPHIER, *Captain Commanding*
The two hundred and sixty-third Commander

BG LAURENCE M. BROCK, S.J.
Preacher of the Anniversary Sermon

1973

FROM THE LEXINGTON PRESS. INC.
LEXINGTON MASSACHUSETTS

COMPILED BY

LIEUTENANT RALPH L. GARRETT

PERSONNEL ADJUTANT

AND

PUBLISHED

UNDER AUTHORITY OF THE

RULES AND REGULATIONS

ARTICLE V, SECTION 8

TABLE OF CONTENTS

Roster — Officers and Committees — 1972-1973 1

June Day 1972 — 334th Anniversary Proceedings — 5 JUN . 5
- The Year in History — A Commentary 6
- The Drum Head Election 10
- Commissioning the New Officers 11

335th Fall Field Tour of Duty Proceedings —
- Paris, France; Torremolinos, Spain; Tangiers, Morocco — 30 SEP-12 OCT 1972 15
- Report of the Preliminary Trip 16
- Report of the 335th Fall Field Day Tour of Duty . . 19
- Banquet at Paris, France — 2 OCT 1972 30
- Roster of Members Participating 40
- Roster of Guests at Banquet 42

Regular Company Events 43
- Record of Fall Field Day Tours of Duty 44
- Report of the Quartermaster 46
- Report of the Commissary 46
- Report of the Military Museum and Library Committee . 47
- Report of the Military Support Committee 48
- Society of Past Commanders — 1890 50
- Roster of Members of the Society 51
- History of the Society 52
- Sergeants' Activities 54
- Washington's Birthday Celebration — 19 FEB 1973 . . 56

Other Company Events 57
- Service Academy Awards 58
- ROTC Honor Cadet Presentations 58
- The Massachusetts Military Academy — 1913 —
  - Evening Parade — 29 JUN 1972 59
  - 39th Graduation Exercises — 1 JUL 1972 . . . 59
- Independence Day — Boston — 4 JUL 1972 60
- Visit to Camp Drum, New York — 27 JUL 1972 . . . 61
- Commission Exercises USCG Cutter "Mendola" . . . 62
- Women Descendants of the A&HAC — 19 OCT 1972 . . 62
- Veterans Day Observance — 23 OCT 1972 62
- Mass. National Lancers — 1836 —
  - 136th Anniversary Ball — 27 OCT 1972 62
- Report of Annual Fall Shoot — 29 OCT 1972 . . . 63
- Lieutenants' Dinner Dance — 18 NOV 1972 65
- 26th Division Artillery — Redleg Ball — 2 DEC 1972 . . 65
- John F. X. Davoren's Charity Ball — 6 DEC 1972 . . 65
- Old Guard of the City of New York — 1826 —
  - 147th Anniversary Ball — 27 JAN 1973 66
- Testimonial to COL Sarni — 27 JAN 1973 66

DAR Wreath Laying Ceremony — 22 FEB 1973 67
Retirement Ceremony for BG Armstrong — 28 FEB 1973 . 67
Annual Tripe Dinner — 13 APR 1973 68
250th Anniversary of the Old North Church — 15 APR 1973 68
198th Lantern Hanging Ceremony — 15 APR 1973 . . 68
Patriots' Day Exercises — Boston — 16 APR 1973 . . 69
Patriots' Day Exercises — Lexington — 16 APR 1973 . . 70
Patriots' Day Exercises — Concord — 19 APR 1973 . . 70
Boston Marine Society — 1742 —
231st Anniversary Banquet — 8 MAY 1973 . . . 71
Armed Forces Day — Fort Devens — 19 MAY 1973 . . 71
Captain's Dinner — 3 JUN 1973 72
Miscellany of Special Interest
A&HAC Coat of Arms — Description ii
A&HAC Seal — Description 14
The London Royal Salute — 2 JUN 1953 49
The Centennial Legion — 1876 — Roster of Units . . 74
Governors of the Commonwealth of Massachusetts . . 76
Presidents of the United States 78
Adjutants General of Massachusetts 79
Mayors of the City of Boston 80
Visit to the U. S. Military Academy, West Point —
Saturday and Sunday, 28-29 APR 1973 81
Roster of Members Participating 86
Erskine Childers, President of Eire — 31 MAY 1972 . . 87
The HON John A. Volpe, U. S. Ambassador —
Testimonial and Award — 28 FEB 1973 88
The Stairway of the Constitution, Faneuil Hall . . . 140
Captain Robert Keayne 141
Faneuil Hall 141
Academic Citation — John Anthony Volpe 142
June Day 1973 — 335th Anniversary Proceedings — 4 JUN . 89
Church Service — Cathedral Church of Saint Paul . . 90
Reading of the Death Roll 92
Anniversary Sermon 93
Anniversary Ode 98
336th Drum Head Ceremony 99
Officers Elected 102
Commissioning the New Officers 103
335th Anniversary Banquet, Copley Plaza Hotel . . . 106
Roster of Head Table Guests at Banquet 118
Roster of Members and Military Delegations Parading . 118
General Orders — Special Orders 125
Changes in Personnel — Company Year 1972-1973 . . App. 1
Membership — June Day 1972 and June Day 1973 . App. 2
Members Awarded Long Service Medals . . . . App. 6
Roster of Members — June Day 1973 . . . . . App. 9

ILLUSTRATIONS

Arms of the A&HAC — 1638 ii
COL James A. Lamphier, Captain Commanding
The two hundred and sixty-third Commander . frontispiece
The Lieutenants, Chief of Staff and Adjutant
LT Robert L. Marr, First Lieutenant
LCDR John F. Cremens, Second Lieutenant
COL Augustus J. Migell, PC, Chief of Staff
BG Fred E. Pereira, Adjutant 16
Elected Commissioned Staff Officers
CPT Joseph A. Milano, Quartermaster
CPT Joseph F. Kreas, Paymaster
MAJ Leo E. Bourdon, Commissary
LT Frank W. Reid, Assistant Paymaster
LT Ralph L. Garrett, Personnel Adjutant 16
Lieutenant Governor commissions the Captain — June Day 1972 16
Honors at gravesite of Robert Keayne — June Day 1972 . . 16
The Captain, Adjutant and Elected Sergeants — 1972-1973 . 16
FFDTD — Paris, France, October 1972 —
Parade along Champs Elysées 32
Captain rekindles Eternal Flame 32
Company renders Honors at Arc de Triomphe . . . 32
At World War I Cemetery, Suresnes 32
At gravesite of Lafayette, Picpus Cemetery 32
Banquet, Le Pré Catalan 32
The three Lamphier brothers 48
COL Lamphier and MAJ Hill 48
Company is met at Orly Airport 48
Captain and Staff at Elysées Palace 48
Presentation of a Springfield 1903 rifle 48
Captain and Staff at French Army Headquarters . . 48
Captain receives Gold Medallion of City of Paris . . . 48
Presentation of Paul Revere bowls 48
Welcome at Church Saint Louis des Invalides . . . 48
Reception at Les Invalides 48
Dinner at Eiffel Tower 48
Night-clubbing at the Lido 48

Jack Drummey and Dick McLaughlin at Torremolinos, Spain . 48
Walter Anzoni and Joe Milano at Torremolinos 48
The Captain goes camel riding at Tangiers, Morocco . . . 48
Leo Bourdon's birthday party, Tangiers 48
Souvenir Shell — Royal Salute from the Tower of London — Obverse, Pin, Reverse 64
Review of MMA, Camp Curtis Guild 64
Crossing Old North Bridge, Concord 64
Company at Old Guard Ball, New York 64
Sergeants' Outing, Myopia Hunt Club 64
The Tripe Dinner, Harvard Club 64
The Ten-of-Us Nite at Raynham 64
LTG Knowlton accepts presentation from Captain 80
Captain presents Certificate of Membership 80
Ancients at West Point 80
LTG Knowlton, Superintendent of the U.S. Military Academy, West Point 80
Le General Boissieu, Chief of Staff of the Army of France . 80
Captain and honored guests, Washington's Birthday . . . 80
Ancients at Fort Devens 80
Governor Sargent and Captain Lamphier 96
The Incoming Officers, June Day 1972 96
June Day 1973 —
Colonial units in Parade 96
Colonial units pass in Review 96
Jordan Marsh Co. tribute to A&HAC 112
Honored guests at Headquarters 112
Drum Head Election 112
The Company on Boston Common 112
The Captain passes in Review 112
The Company at Copley Square 112

Ancient and Honorable Artillery Company of Massachusetts

1972 1973

Roster
Officers and Committees

Ancient and Honorable Artillery Company of Massachusetts

COMMISSIONED OFFICERS FOR 1972-1973

Captain
COL JAMES A. LAMPHIER

First Lieutenant
LT ROBERT L. MARR

Second Lieutenant
LCDR JOHN F. CREMENS

Commissioned Staff

Chief of Staff —	COL Augustus J. Migell, PC
Adjutant —	BG Fred E. Pereira
Quartermaster —	CPT Joseph A. Milano
Paymaster —	CPT Joseph F. Kreas
Commissary —	MAJ Leo E. Bourdon
Assistant Paymaster —	LT Frank W. Reid
Personnel Adjutant —	LT Ralph L. Garrett
Surgeon —	CPT Herbert D. Adams
Judge Advocate —	LT Russell Pearl
Ordnance Officer —	LT Albert J. Murphy
Assistant Surgeon —	BG William F. Croskery
Assistant Surgeon —	LT Domenic J. Letty
Aide to the Captain —	LTC Richard A. Lamphier
Wing Adjutant — Infantry —	LT Arthur R. Breor
Wing Adjutant — Artillery —	LT Frank J. Sidoti, Sr.
Medical Officer —	LT Arthur B. Serino
Liaison Officer —	LT William F. McCarty
Chaplain —	LTC Frank J. Bauer
Chaplain —	BG Laurence M. Brock
Public Information Officer —	LT Frederick A. Meagher

Non-Commissioned Staff

Sergeants of Infantry

First Sergeant —	CPO John D. Drummey
Second Sergeant —	SGT James J. Marshall
Third Sergeant —	SGT Mariano A. Bernardini
Fourth Sergeant —	SGT Robert S. Mirabito
Fifth Sergeant —	LT Edward T. Cady
Sixth Sergeant —	SGT Charles A. Ashland

Sergeants of Artillery

First Sergeant —	COL Lawrence A. Herman
Second Sergeant —	SGT Christopher C. Hitchell
Third Sergeant —	SGT William G. Dunn
Fourth Sergeant —	CDR Max James Allen
Fifth Sergeant —	SGT Raymond C. Beattie
Sixth Sergeant —	SGT Joseph S. Ayoub
Sergeant Major —	CDR Herbert Tonry
Quartermaster Sergeant —	CPO G. Richard Atamian
Commissary Sargeant —	LTC Leo E. Bourdon, Jr.
Personnel Sergeant Major —	LT Ralph L. Garrett, Jr.
Medical Sergeant —	LT A. Ernest Zangrilli
Color Sergeants —	
National —	SGT Homer M. Shellenberger, Jr.
Massachusetts —	SGT Donald J. Madden
Boston —	SGT Charles D. Began
Centennial —	SGT Francis A. Fachetti
A&HAC —	MAJ John L. Howard
Sergeant Bugler —	SGT Hugo Salemme
Flanker to the Commander —	SGT James J. McAllister
Flanker to the Commander —	SGT Donald S. Greene
Orderly —	SGT Finis E. Swinford
Color Guard —	SGT Joseph D. Macquarrie
Color Guard —	SGT Frederick L. Shaw, Jr.
Guidon Bearer —	
Infantry Wing —	SGT Joseph C. Hurley
Guidon Bearer	
Artillery Wing —	SGT Frank J. D'Arrico

COMMITTEES FOR 1972-1973

FINANCE COMMITTEE

To June Day 1973 —	SGT Daniel F. Marr, Jr.
To June Day 1974 —	LT Anthony F. Viola, Chm.
To June Day 1975 —	CDR Ralph J. DeStefano, PC
To June Day 1976 —	COL Nicholas T. Elias, PC
To June Day 1977 —	LT William F. DiPesa, Sec'y

STANDING COMMITTEE

As prescribed in Rules and Regulations, Article IX, Section 5, page 22, 1966 Edition.

MILITARY MUSEUM AND LIBRARY COMMITTEE

To June Day 1973 —	COL William P. Koughan, Chm.
To June Day 1974 —	SGT Thomas J. Dowd
To June Day 1975 —	SGT James C. Bayley
To June Day 1976 —	CPT Norbert S. Unger, Sec'y
To June Day 1977 —	SGT Homer M. Shellenberger, Jr.

ARMORY COMMITTEE

Captain —	COL James A. Lamphier
Finance Committee —	CDR Ralph J. DeStefano, PC
Military Museum and Library Committee —	COL William P. Koughan

TRUSTEES OF THE PERMANENT FUND

To June Day 1973 —	COL William W. Drummey
To June Day 1974 —	COL Walter T. Anzoni, PC
To June Day 1975 —	MAJ Allan Roy Kingston, PC, Chm.
To June Day 1976 —	LTC Ralph R. Bagley, Sec'y
To June Day 1977 —	COL Augustus J. Migell, PC

MEMBERSHIP COMMITTEE

Chairman —	BG James A. Lynch, Sr.
Vice Chairman —	SGT Michael Cappiello
Secretary —	SGT James C. Bayley
LT Charles J. Abizaid	SGT John L. Dwyer
SGT Gage Bailey	SGT Sidney Hoffman, Jr.
COL Anthony J. Basile	COL Gustav E. Johnson
CPT James G. Buckley	LTC John E. Shea
LTC Frank H. Carter	WO David Sherman
CPT Joseph C. Crescio	LT Charles F. Stasey

Ancient and Honorable Artillery Company of Massachusetts

1972 1973

June Day 1972
334th Anniversary Proceedings
Five June

THE THREE HUNDRED AND THIRTY-FIFTH ANNUAL RECORD OF THE ANCIENT AND HONORABLE ARTILLERY COMPANY OF MASSACHUSETTS

1972-1973

THE YEAR IN HISTORY

The 334th June Day Anniversary Proceedings were held on the first Monday in June 1972. A detailed account of the day's proceedings has been chronicled in the 334th edition of the Company's Annual Records. The following narration provides a brief overview of the major news events so that future generations may review this Company year within its proper historical context.

This period in time will surely be remembered as an important turning point in contemporary history. It was a transitional stage during which the postwar era came to an end and the world community witnessed the start of a global powershift. At home and abroad the climate of life was strained by dramatic developments and rapidly changing values.

President Nixon was universally acclaimed for his triumphant achievements in foreign affairs. His victorious journeys to China and Russia in pursuit of peace were overshadowed by the Watergate Affair. This unfortunate situation deflected from his successful execution of a detente with Russia. During his epoch-making trip to Moscow Nixon made notable gains in establishing a new relationship with the Soviet Union. In his report to the nation the President revealed that, while in Moscow, he and the Communist Party Chairman Breznev had signed a strategic arms pact limiting the deployment of antiballistic missiles. Arrangements for the sale of $1 billion in American grains to Russia were also initiated at this time. The grain transaction, involving one-fourth of the U.S. wheat crop, was the largest ever concluded between the two countries.

On 1 September he reached agreement with Premier Tanaka of Japan regarding the adoption of short-term measures to reduce the huge U.S. trade deficit with Japan.

In a "summit" meeting with the President of France, Georges Pompidou, President Nixon attempted to restructure the North Atlantic Treaty Organization (NATO) Alliance so that the European nations involved would assume a greater share

of the costs for NATO defenses and the U.S. would gain a more favorable position in international trade. Though no firm decisions were reached and major issues remained unresolved the two leaders agreed to address themselves to the problems through their high-level intermediaries.

Three diplomats were murdered 2 March in Khartoum, Sudan by Black September terrorists who had taken over the Saudi Arabian embassy the previous day. American hostages slain were Ambassador Cleo A. Noel, Jr. and his chargé d'affaires, George Curtis Moore. The Belgian chargé Guy Eid also met his death at the hands of the unconscionable killers. When authorities failed to meet their demands the terrorists freed the remaining hostages and surrendered their occupation of the embassy.

Almost a year after a deranged Hungarian assaulted Michelangelo's Pieta in St. Peter's Basilica, restoration work was completed on the incomparable masterpiece and Pope Paul VI unveiled the Pieta once more to public view. A 15 foot wall of non-glare, bulletproof glass now shields the Madonna from her admirers.

Bobby Fischer became the first American to win the World Chess Championship when Russia's Boris Spassky resigned from the 21st game in the Reykjavik, Iceland tournament. The final score was Fischer 12½, Spassky 8½.

Monetary problems at home and abroad became a cause for grave concern. Central banks around the world began to look on gold as their most valuable reserve asset. On the bullion markets the price of gold soared from $38 to $128.50 an ounce. The value of the U.S. dollar plunged while other foreign currencies were revalued upward. For the first time in our history the Government exercised controls over a peacetime economy.

On the national scene there were developments that commanded worldwide attention.

Arthur Bremer was sentenced to 63 years in prison for shooting Alabama Gov. George C. Wallace at a presidential rally in Laurel, Md.

After a week of national debate over his health Vice Presidential nominee, Sen. Thomas Eagleton, shattered historical precedent by acquiescing to Sen. George McGovern's request that he withdraw from the Democratic ticket.

In a move designed to assist individual states in the union to cope with their mounting financial problems President Nixon signed a $30.2 billion revenue-sharing bill at ceremonies outside

Philadelphia's Independence Hall declaring "We are giving government back to the people".

Lauritz Melchior, Danish tenor and member of the A&HAC, died on 18 March. During his prime he was considered the world's supreme tenor.

Harry S. Truman, 33rd President of the United States, died on 26 December 1972. During his term of office Truman authorized the atomic bombing of Japan to end World War II, promoted the formation of NATO and aided European economic recovery through the Marshall Plan.

Lyndon Baines Johnson, 36th President of the United States, died on 22 January 1973, the day before the Vietnam Peace Pact was signed in Paris. He succeeded to the Presidency upon the assassination of John F. Kennedy in 1963, serving most of his years in a period of national restiveness and anxiety.

With Johnson's death Richard Nixon became the sole living President. The situation was unique in that it has occurred only once before in America's political history.

On 23 January 1973 Henry Kissinger, chief U.S. negotiator, and Hanoi's Le Duc Tho signed an agreement to end the Vietnam War. To date it was the longest war ever fought by this country, lasting for 11 years and 1 month.

After years of conscription Melvin Laird, Secretary of Defense, announced on 27 January that the use of the military draft had ended.

Elliot Richardson, a member of the A&HAC, former Secretary of Health, Education and Welfare, while serving as Secretary of Defense was nominated by President Nixon to replace Richard Kleindienst as Attorney General.

The launching of the nation's first Earth Resources Satellite ERT-1 represented a long-awaited beginning in the advancement of the space program. The unmanned satellite circles the earth every two hours monitoring air and water pollution, forest and crop conditions and mapping ice movements and ocean currents.

Apropos to this space feat was the death of aviation pioneer Igor Sikorsky on 26 October 1972. Sikorsky invented the helicopter and developed the first four-engine Clipper aircraft.

America's greatest space venture began on 14 May 1973 when the first U.S. space station, Skylab, was launched from the Kennedy Space Center in Florida. This project, regarded as an essential step toward manned flights to Mars and beyond, was marred when the 85-ton craft suffered crippling damage just 63 seconds off the launching pad. The stakes were high when the three-man crew — Charles Conrad, Paul Weitz and Dr.

Joseph Kerwin, the first medical man to fly in space — were finally rocketed into orbit on 25 May to salvage the $2.5 billion mission. After repeated failures the astronauts succeeded in linking up with the spaceship and making it habitable. The crew's object, during their 28 day stay aboard Skylab, was to study man's ability to function in zero gravity and to gather as much information as possible about the sun, earth and solar system.

Departing from the spate of spectacular events which dominated the global scene we now turn our attention to matters of the day which featured the election of officers and related proceedings for the Company Year June 1972 to June 1973.

In keeping with Company tradition, the Ancients hosted a luncheon for visiting delegations from the Centennial Legion of Historic Military Commands at the Armory Headquarters in Faneuil Hall. After lunch the uniformed units assembled in parade formation on South Market Street. With the Ancients in command the colorful parade marched along the historic route that led from the Old State House to the Bulfinch State House and on to the Cathedral Church of St. Paul. Following church services the units proceeded to the Boston Common to observe the ancient rite which has become a highlight of our annual June Day ceremonies — the Drum Head Election.

OFFICERS ELECTED AT THE DRUM HEAD ELECTION JUNE DAY 1972

Captain
COL JAMES A. LAMPHIER of Winchester
First Lieutenant
LT ROBERT L. MARR of Boston
Second Lieutenant
LCDR JOHN F. CREMENS of Cambridge

Quartermaster
CPT JOSEPH A. MILANO of Medford
Paymaster
CPT JOSEPH F. KREAS of Natick
Commissary
CPT LEO E. BOURDON of Lynnfield
Assistant Paymaster
LT FRANK W. REID of Norwood
Personnel Adjutant
LT RALPH L. GARRETT of Newton

First Sergeant of Infantry
CPO JOHN D. DRUMMEY of Boston
Second Sergeant of Infantry
SGT JAMES J. MARSHALL of Randolph
Third Sergeant of Infantry
SGT MARIANO A. BERNARDINI of Wrentham
Fourth Sergeant of Infantry
SGT ROBERT S. MIRABITO of Revere
Fifth Sergeant of Infantry
LT EDWARD T. CADY of Mattapan
Sixth Sergeant of Infantry
SGT CHARLES A. ASHLAND of North Quincy

First Sergeant of Artillery
COL LAWRENCE A. HERMAN of Jamaica Plain
Second Sergeant of Artillery
SGT CHRISTOPHER C. MITCHELL of West Roxbury
Third Sergeant of Artillery
SGT WILLIAM G. DUNN of Norwood
Fourth Sergeant of Artillery
CDR MAX J. ALLEN of Brookline
Fifth Sergeant of Artillery
SGT RAYMOND C. BEATTIE of West Roxbury
Sixth Sergeant of Artillery
SGT JOSEPH AYOUB of West Roxbury

COMMISSIONING THE NEW OFFICERS

ADDRESSING THE LIEUTENANT GOVERNOR

THE ADJUTANT SAID

Your Excellency, I have the distinct pleasure to announce the results of the Three Hundred and Thirty-Fifth Drum Head Election:

For Captain, Colonel James A. Lamphier of Winchester;
For First Lieutenant, Lieutenant Robert L. Marr of Boston;
For Second Lieutenant, Lieutenant Commander John F. Cremens of Cambridge.

Captain Keelan is now ready to surrender his Commission to you, sir, at your wish.

REPLY OF LIEUTENANT GOVERNOR DWIGHT

Thank you very much, Colonel. Will you ask Captain Keelan to come forward to resign his commission?

REMARKS OF CAPTAIN KEELAN ON RESIGNING HIS COMMISSION

Governor, I tender you my resignation as Captain Commanding of the Ancient and Honorable Artillery Company of Massachusetts. It has been a great pleasure to serve this Commonwealth and you as Governor.

(Hands halberd to the Governor.)
(Gorget unclasped by Adjutant General Regan.)

REPLY OF LIEUTENANT GOVERNOR DWIGHT

Captain Keelan, I accept this resignation not only with regret, but also with knowledge that the Company in Massachusetts went forward this year under your leadership and has conducted itself with the honor and the dignity which this Company and this Commonwealth deserve.

REMARKS OF LIEUTENANT GOVERNOR DWIGHT ON COMMISSIONING CAPTAIN JAMES A. LAMPHIER

Captain Commanding James A. Lamphier, as a result of the Drum Head Election, you have been elected Captain Commanding of this Company. It is my pleasure and privilege as Acting Governor to present to you this Commission and to wish for you the good fortune that the sun, as it breaks through, promises us for this next year. Good luck, Captain.

(Receives halberd from the Governor.)
(Gorget clasped about neck by Adjutant General Regan.)

REPLY OF CAPTAIN LAMPHIER

Your Excellency, it is a distinct privilege and a great honor to receive this Commission from you. You may be assured that I will carry out the duties of the office of Captain Commanding of the Ancient and Honorable Artillery Company of Massachusetts to the best of my ability. Thank you, sir.

REMARKS OF FIRST LIEUTENANT ZAREIKO ON RESIGNING HIS COMMISSION

The honor of having served as First Lieutenant of the Ancient and Honorable Artillery Company of Massachusetts is exceeded only by my hope that I have served to the satisfaction not only of the members of the Company, but the entire Commonwealth. I hereby tender my badge of office.

(Hands halberd to Adjutant General Regan.)

REPLY OF LIEUTENANT GOVERNOR DWIGHT

I accept your resignation secure in the knowledge that, in this past year, the Company has benefited greatly from your leadership. I look forward to a continuation of the style and class of office that you have set.

REMARKS OF LIEUTENANT GOVERNOR DWIGHT ON COMMISSIONING FIRST LIEUTENANT ROBERT L. MARR

First Lieutenant Marr, I am very privileged to present to you the insignia of your office, the halberd, knowing that you will carry on the tradition which Lieutenant Zareiko has maintained for the Company throughout this past year.

(Receives halberd from the Governor.)

REPLY OF FIRST LIEUTENANT MARR

Thank you, your Excellency. I am proud to accept this challenge and opportunity to serve the Company and the Commonwealth. I can assure you that I will perform my duties to the best of my ability.

REMARKS OF SECOND LIEUTENANT ERNEST J. MONTILIO ON RESIGNING HIS COMMISSION

Governor Dwight, it has been an honor and a pleasure to serve this Company. I hereby tender my resignation.

(Hands halberd to Adjutant General Regan.)

REPLY OF LIEUTENANT GOVERNOR DWIGHT

Thank you, Second Lieutenant Montilio. Your resignation is accepted. You have completed the first of a number of years as an officer of this Company. I know that your year has been a good one for the Company and for the Commonwealth. I look forward to the future, Second Lieutenant, as you return to the ranks of the Company, when you will again be serving this Company and this Commonwealth. Congratulations.

REMARKS OF LIEUTENANT GOVERNOR DWIGHT ON COMMISSIONING SECOND LIEUTENANT JOHN F. CREMENS

Second Lieutenant Cremens, former Representative, former Lieutenant Commander, you take on new duties here this afternoon. You have a worthy predecessor to follow in Lieutenant Montilio. I wish you well in this coming year, Lieutenant, and I shall look forward to a year of excellence from you. I know this was an easier electin for you than some others in which you have participated and it is my pleasure to now present to you your badge of office. Congratulations.

(Receives halberd from Adjutant General Regan.)

REPLY OF SECOND LIEUTENANT CREMENS

Your Excellency, I accept this Commission. I deem it a singular honor and a great privilege to be an officer of the great Ancient and Honorable Artillery Company of Massachusetts. Thank you, Your Excellency.

(The Commissioning of the new officers was thereupon concluded.)

RULES AND REGULATIONS
ARTICLE XI.

SEAL

To be used only for official purposes

The Corporate Seal of the Company shall be circular, one inch and fourteen sixteenths in diameter.

In the centre a shield, *or* (gold). On the shield, a man in 1638 armor, grasping in the dexter (right) hand a halberd, the sinister (left) resting on the hilt of a sword, all proper colors.

Above the shield, a crest; a dexter (right) arm, vested (sleeve and cuff), *azure* (blue), grasping a sword to strike, hilt, *or* (gold), blade, *argent* (silver).

The outer circle shall contain the name of the organization "Ancient and Honorable Artillery Co. Massachusetts."

The ground of the inner circle shall be *azure* (blue) and the date of the organization, "16" on the dexter (right) side, and "38" on the sinister (left) side of the shield.

Ancient and Honorable Artillery Company of Massachusetts

1972 1973

335th Fall Field Day Tour of Duty
Paris, France
Torremolinos, Spain
Tangiers, Morocco
30 September - 12 October

REPORT OF THE PRELIMINARY TRIP

COL JAMES A. LAMPHIER, *Captain Commanding*
LT ROBERT L. MARR, *First Lieutenant*
LCDR JOHN F. CREMENS, *Second Lieutenant*
BG FRED.E. PEREIRA, *Adjutant*
LT JOSEPH F. KREAS, *Paymaster*

The Committee was accompanied by Gerard R. Hassler of Garber Travel Service, the Travel Agent.

Tuesday, 13 June 1972

The Committee and the Travel Agent departed Boston for Paris, France, at 2000, via Air France.

Wednesday, 14 June 1972

The plane arrived at Orly Airport in Paris, France, at 1000. The group went directly to the Hotel Meridien, 81 BVD Gouvion, Saint Cyr. The Captain phoned BG Donaldson, USA, Military Attaché at the United States Embassy, who informed him that they were at the Airport to meet the Committee and apologized for missing the group on arrival.

After luncheon, the group went to the U.S. Embassy at the Place de la Concorde, Paris. A conference was had with BG Donaldson who assigned LTC Hunt, USA, to assist and coordinate the Committee's plans. Discussions were held concerning: the parade route on the Champs Elysées; a parade permit; two wreaths for the Arc de Triomphe; one wreath for General Lafayette's gravesite at Picpus; one wreath for WW I Cemetery at Suresnes; permit to bring four (4) rifles into the country for the parade; a French flag for the parade; Courtesy of the Port upon arrival of the Company in the fall; a French Military Honor Guard; a French Military Band; and, military church services at St. Louis des Invalides. It was suggested that, in accord with French custom, the Company should have a Vin d'Honneur following the Rekindling Ceremony at the Arc de Triomphe. This suggestion was accepted.

There was dismay when the Committee was informed that there would be no parade permitted on the Champs Elysées after 30 September 1972. The Company was to arrive on the morning of Sunday, 1 October. Mr. Bernard M. Morel, Paris manager of Air France persuaded the authorities to reverse this decision and confirmation of this was received before the Committee left Paris. A visit was made to St. Louis des Invalides Church where arrangements were made for a Military Mass and

The Lieutenants, Chief of Staff and Adjutant

LT Robert L. Marr
First Lieutenant

LCDR John F. Cremens
Second Lieutenant

COL Augustus J. Migell, PC
Chief of Staff

BG Fred E. Pereira
Adjutant

Elected Commissioned Staff Officers

CPT Joseph A. Milano
Quartermaster

CPT Joseph F. Kreas
Paymaster

MAJ Leo E. Bourdon
Commissary

LT Frank W. Reid
Assistant Paymaster

LT Ralph L. Garrett
Personnel Adjutant

Lieutenant Governor Dwight commissions COL Lamphier as Captain,
while Adjutant General Regan affixes the Gorget
June Day 1972

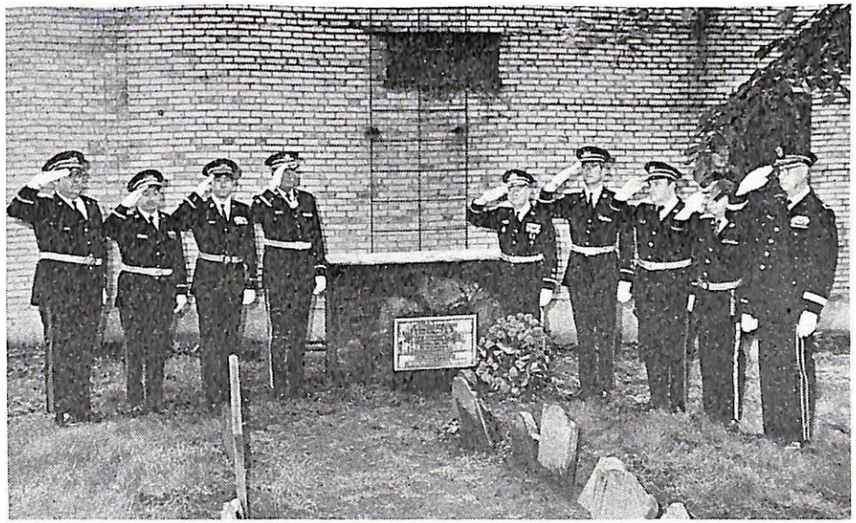

Officers render Honors at gravesite of Robert Keayne, the first Captain
June Day 1972

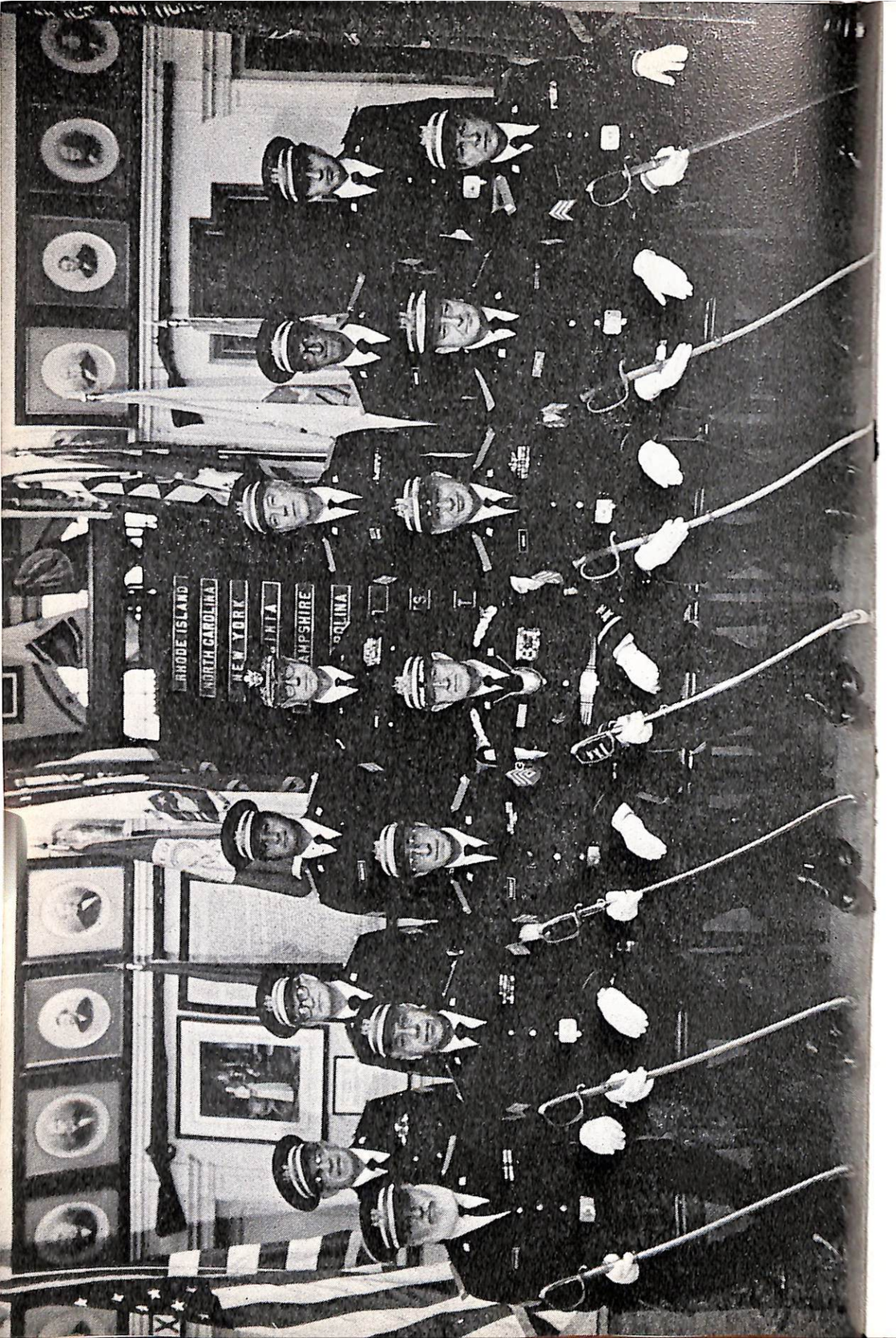

Ecumenical Service on Sunday, 1 October, at 1100. The Captain is to be met at the entrance to the church by General de Grancey of the French Military.

The Captain and Adjutant trod the parade route which will start about three (3) blocks down the Champs Elysées. The Company will parade with the French Army Band and a French Honor Guard to the Arc de Triomphe where the Company will be met by U.S. Ambassador Watson and French dignitaries. A Military Rekindling Ceremony is to take place at the Tomb of the Unknown Soldier at the Arc. The Company will then proceed by bus to American Legion Post No. 1, Paris, where a (Champagne) Vin d'Honneur will take place with French Military and Civic dignitaries present.

Visits were made to Lafayette's Tomb at Picpus, U.S. WW I Cemetery at Suresnes, Versailles, Fontainbleu, LaDaga Auberge at Barbizon, the Lido Dinner Show and the Eiffel Tower Dinner Show.

The Committee was not satisfied with the banquet facilities at the Hotel Meridien. LTC Hunt suggested Pré Catalan Pavilion located in the beautiful gardens of the Bois de Boulogne, about 15 minutes by bus from the hotel. After a visit to the Pavilion, the Committee decided that the banquet would be held there with music by Garde Republicaine "Orchestra a Cordes," a twelve (12) piece string ensemble.

LTC Hunt arranged a luncheon meeting with Leon G. Turrou, Commander of the Benjamin Franklin Post 605, VFW, at Mr. Turrou's club. There was discussion about a ceremony at the Hotel de Ville with the Mayoress of Paris and a meeting with President Pompidou, but without resolution at the time.

There was later a short conference with U.S. Ambassador Arthur K. Watson who accepted our invitation to the FFDTD Banquet. The Ambassador declined to request a meeting with the President of France because he received only Heads of State.

Miniature medals were ordered and ribbon for a bar was purchased. The departure from Paris was delayed by a strike of Air Pilots.

Tuesday, 20 June 1972

The Committee departed Paris from Orly Airport at 1000, and arrived at Malaga, Spain, at 1200. They went directly to Torremolinos. There was a disappointment with the Hotel Playamar but new arrangements were made with two five star hotels quite close to each other, the Al-Andalus and the Carihuela Palace Hotels.

LT Marr, BG Pereira and CPT Kreas checked the area and

completed some plans for the fall. The Captain and LCDR Cremens made a trip to Malaga.

Friday, 23 June 1972

The Committee departed Torremolinos for Tangiers by bus and boat, arriving at 1400. They went to the hotel — Les Almohades — where there is a nice pool and night club. The next day the Committee toured the city and completed arrangements for the fall.

Monday, 26 June 1972

The Committee departed Tangiers for Gibraltar, London and Boston. At Gibraltar there was a meeting with the Admiral of the Fleet, Sir Varyl Begg, Governor of Gibraltar. They took in the sights and had a surprise visit from a gentleman relative of BG Pereira. Fred's father was born on Gibraltar.

The Committee departed Gibraltar at 2000 and arrived London at 2330. After a night's rest, LT Marr, LCDR Cremens and CPT Kreas took the noon plane for Boston.. The Captain and Adjutant went to Armoury House for a luncheon with the Boston Association. After a very pleasant visit, CPT Vergette of the HAC furnished transportation to the airport. The departure was at 1800 for New York where a tired duo switched to a Boston plane and arrived Logan at 0130.

The necessity for a Preliminary Trip was most obvious; otherwise, the serious and embarrassing problems which the Committee encountered could not have been resolved.

THE THREE HUNDRED AND THIRTY-FIFTH FALL FIELD DAY TOUR OF DUTY PARIS TORREMOLINOS TANGIERS GIBRALTAR

30 September to 12 October 1972

COL J. ANDRE LAMPHIER, *Captain Commanding*

Saturday, 30 September

Officer of the Day: COL Gustav E. Johnson
Officers of the Guard: LTC Andrew J. Moynihan
MAJ Donald P. Eriksen
LT John J. Higgins

Members of the Company assembled at the Air France Terminal, Logan International Airport at 2130 hrs, boarded 707 Charter Flight #AF4526 and departed for Paris at 2300 hrs. Refreshments were served on board followed by an excellent meal. It was a smooth flight and all were in good spirits. The Sergeants presented a most practical gift, a folding umbrella, to each member of the Company. The Captain awarded the men a miniature blue, white and red ribbon with a Service Bar and a Commemorative Medal of the Arc d'Triomphe. The Captain's gift, a magnificent artillery-red photo album embossed in gold had been given to each member at the last regular meeting held in Faneuil Hall Armory.

Sunday, 1 October 1972 — Paris

Officer of the Day: COL Gustav E. Johnson
Officers of the Guard: LTC Andrew J. Moynihan
MAJ Donald P. Eriksen
LT John J. Higgins

Arrived 1130 hrs at Orly Airport, Paris, where the Company was met by General Galharague, Commander of the Place de Paris; U.S. Consul General Betts; and U.S. Military Attachés, BG John W. Donaldson and LTC Byron Hunt, U.S.A. The Company was given the courtesy of the Port so it went directly to the buses awaiting its arrival and was transported to Les Invalides. The Company assembled in formation at Les Invalides Court of Honor and marched to the entrance of the Church Saint Louis des Invalides. There it was met by General Alain de Boissieu, Chief of Staff of the French Army; General d'Avout d'Auerstaedt; and Monsignor Fougerousse, Chaplain at Les Invalides. An impressive Ecumenical Church Service followed at which Monsignor Fougerousse, Reverend Laurence Brock, S.J. and Reverend Edward M. McCabe concelebrated Holy Mass in French, Latin and English and Reverend Frank Bauer, A&HAC Protestant Chaplain, gave the Lesson.

After Church Services the Company was hosted to a vin

d'honneur by BG de Grancey, Governor of Les Invalides, in the Salle de Fetes (Hospitality Room). As BG de Grancey was ill he was represented by his wife. On behalf of the Company, the Captain presented a large color television set to the hospital and a Springfield 1903 rifle to General de Brigade d'Avout d'Auerstaedt, Director of the French Army Museum. Both gifts bore a plaque commemorating the Company's visit to Les Invalides.

COL Lamphier then presented Madame de Grancey with the medallion and neck ribbon of the Ancient and Honorable Artillery Company for General de Grancey and kissed this distinguished lady on both cheeks in keeping with the grand French custom. Pretty, young French girls circulated among the troops and gave each Ancient a blue, white and red-ribboned stickpin with a medal adorned with a replica of Les Invalides. The Captain was then presented with a beautiful, bronze medallion of Les Invalides. At the conclusion of the ceremonies the Captain expressed the Company's appreciation for being received in such a grand manner. Madame de Boissieu, the late General Charles de Gaulle's daughter, was in attendance at this function and she, as General de Boissieu informed the Captain, represented the Appreciation of France.

The Company then boarded buses and departed for the new Meridien Hotel located on Boulevard Gouvion Saint Cyr about two blocks west of the Arc de Triomphe. A buffet lunch was served at the hotel. At 1730 hrs the Company left by bus for the Champs Elysées and Rue Balzac where the troops went into military formation with Veteran groups of the French Army. At 1800 hrs the parade, with the French Marine Band in the lead, began its promenade up the Champs Elysées to the Arc de Triomphe. As the Ancients marched up the Champs Elysées they were greeted by resounding rounds of applause from the French people who were densely crowded on both sides of the boulevard. It was a great pleasure to be the recipients of their approbation. One could feel very proud of the Company as it carried Old Glory and the A&HAC Colors up the Champs Elysées. Lined up on both sides of the entrance to the Arc stood the Garde Republicaine with their swords raised high in salute. Clad in shining metal breast plates and plumed metal helmets they formed a most resplendent honor guard. They, along with the French Army troops, presented a spectacular and stirring sight.

COL Lamphier was met at the Arc de Triomphe by the "Committee of the Flame"; General Galharague; British Attaché BG Wingate-Gray; U.S. Consul General Betts; BG Donaldson and LTC Hunt. A stirring, solemn and impressive military

ceremony took place at the tomb. COL Lamphier placed a wreath on the Tomb of the Unknown Soldier, rendered a salute, then proceeded to the left of the grave site and rekindled the eternal flame with a heavy steel sword and stood at attention. The French Army Marine Band played the Marseillaise, the Star Spangled Banner and the French Army Taps.

It was dusk. The light cast by the rekindled flame flickered on the men's faces as they stood at attention. The following words were the thoughts of the Captain Commanding.

"Members of the Armed Forces of France and of the United States of America. My fellow members of the Ancient and Honorable Artillery Company of Massachusetts. Before this tomb of an unknown soldier of France, under this Majestic, Patriotic, Military Monument, we stand in awe — for here the history of France since Napoleon, the victories and defeats have been enacted.

One might well imagine that here could be heard the sound of tramping feet, the shouted military commands, the cheering of the Old Guard 'Long Live the Emperor' and then forty years later, after his death in exile, the dirgeful sounds of the slow cadence of drums marking the passage of his catafalque through this Arch on its way to its resting place in Les Invalides.

Again and again the sound of the bugle and the measured tread of marching feet have been repeated, and passed through this great arch many times. Men have suffered and died that we might be free, joining the mighty host of those who have died so that others might live in dignity.

Here in silence, this ever-burning flame gives witness to the eternal vigil of the dead. Their supreme sacrifice probes our deepest thoughts as we stand here in reverence and respect, with the hope that some day, in the not too distant future, all men will live in agreement and peace. It is right and proper that this Ancient and Honorable Artillery Company pay honor to the Soldiers of France who have fought beside us in many battles, and to France, our country's oldest ally, at this sacred shrine of Liberty, Equality and Fraternity.

We pay humble tribute not only to those heroes of yesteryear but to those of today who made the supreme sacrifice so that tyranny shall be crushed and that there shall be freedom for all men. We visit here today, not with a song of victory on our lips, but in supplication to the Divine Will of Almighty God that He give peace to the World.

I salute this Unknown Soldier of France. The Ancient and Honorable Artillery Company of Massachusetts salutes you.

May Almighty God grant you everlasting life and may you rest in eternal peace."

COL Lamphier signed the "Book of Records" and then proceeded to salute and shake the hand of each flag-bearing member of the French Veteran Honor Guard.

Thus concluded this never-to-be-forgotten, impressive, thrilling and momentous military ceremony.

The Company then departed for General Pershing Hall, American Legion Post #1, on rue Pierre Charron where a vin d'honneur, which is a French custom after an Arc Ceremony, was held. Distinguished French officials and high-ranking French Military, U.S. Embassy officials and Military Attachés, and a delegation of the Honourable Artillery Company of London who had participated in the parade attended the reception. Following this function the Company returned to the Hotel Meridien for dinner.

Monday, 2 October 1972 — Paris

Officer of the Day: COL Ernest J. Montilio
Officers of the Guard: CDR Herbert Tonry
SGT Robert D. Murphy

Following breakfast at the hotel at 0900 hrs the troops enjoyed a three-hour sight-seeing tour of the City of Paris. It was a beautiful day. At 1100 hrs the Captain Commanding, accompanied by thirty staff members, attended a private reception held in honor of the Company by General de Boissieu in the French Army Headquarters' "Room of Honor". Four five-star Generals of the French Army were in attendance to witness General de Boissieu present the coveted Medal of the Army of France to COL James Lamphier. COL Lamphier expressed his personal appreciation to General de Boissieu and to the French Army Staff for this high honor and conveyed the thanks of the Company to the French Army Staff for the magnificent hospitality that had been accorded to its members on their first day in Paris. COL Lamphier noted in his remarks that General de Gaulle visited the Arc de Triomphe twenty-four hours after the Liberation of Paris whereas the Ancient and Honorable Artillery Company visited the Arc six hours after its arrival in Paris.

At the conclusion of his address the Captain presented General de Boissieu with an engraved, sterling silver Paul Revere Bowl as a gift from the Company and another, similar type bowl from Governor Francis Sargent. COL Lamphier then fastened the Ancients' Ribbon and Medallion with the Seal of the Company and the A&HAC Coat of Arms around General de Boissieu's neck. The General's name and the date of its presentation

to him were engraved on the back of the silver medallion. The group then returned to the Meridien Hotel.

At 1820 hrs, the Company departed for Pré Catelan, a beautiful pavillion in the Bois de Boulogne (an enchanting forest park on the western edge of the City of Paris). A reception was held at 1900 hrs. The Formal Military Banquet of the 335th Fall Field Day Tour of Duty began at 2000 hrs, a glittering military spectacle with music provided by the French Garde Republicaine Orchestra under the direction of Lieutenant Gallais.

Tuesday, 3 October 1972 — Paris

Officer of the Day: LT Joseph G. Macquarrie
Officer of the Guard: LT Richard Duca

After breakfast the Company boarded buses and went to visit Versailles, the residence of the Kings of France. Versailles is the most famous of all the French palaces and the most splendid reminder of the royal past that France has to offer. It was built by the well-renowned architects, LeVair, Mansart and de Cotte. The vast gardens were designed by Le Notre who has been acknowledged as the greateset landscape gardener of all times.

After viewing this magnificent palace and gardens the Company went on to Barbizon, a little village that has won fame for giving its name to the colony of 19th Century painters who lived there. The Company had refreshments and an excellent luncheon at the famous Auberge "La Daga".

The Company returned to the Hotel Meridien at 1630 hrs. Immediately thereafter the Captain Commanding and Staff departed for the Hotel de Ville (City Hall) where a reception was held at 1700 hrs. COL Lamphier was greeted by Mr. Clos, Vice President, City Council of Paris. President Nicole Haute Cloque, the first woman President of the City Council of Paris, was attending a meeting in Rome. Mr. Clos presented COL Lamphier with an engraved document from "Le Bureau du Conseil de Paris" certifying that the Gold Medallion of the City of Paris had been awarded to him on 29 September 1972. COL Lamphier expressed his appreciation for this beautiful Medallion and Certificate to the "Conseil de Paris" and presented Mr. Clos with an engraved, silver Paul Revere bowl for President Nicole Haute Cloque from the Honorable Kevin White, Mayor of the City of Boston. A tour of the Hotel de Ville followed. The beautiful paintings and baroque decor of this famous building were greatly admired by the Staff. The group then returned to the Meridien Hotel.

At 1930 hrs the Company went to the dinner club at the

Eiffel Tower where all enjoyed a gourmet dinner that was accompanied by excellent wines and followed by a lively, entertaining stage show which one could watch while also viewing the beautiful panorama of the City of Paris by night.

Wednesday, 4 October 1972 — Paris

Officer of the Day: LT Arthur R. Breor

Officer of the Guard: SGT Joseph D. Macquarrie

The day was one of leisure for the troops. There is no city like Paris, a beautiful and distinguished city whose every street has a distinct charm. The troops took advantage of their free time to explore this most exciting of cities. In their travels around the City of Paris they made the acquaintance of the Parisian's Paris and became aware of the feel of the Capital — a lightness and gaiety which pervades every aspect of the Frenchman's life.

The Captain Commanding and his Staff, COL Augustus Migell, BG Fred E. Pereira, 1ST LT Robert Marr and 2ND LT John Cremens, escorted by U.S. Military Attachés, BG Donaldson and LTC Hunt, U.S.A., performed duty and courtesy calls.

At 1030 hrs a visit was made to the Elysées Palace where the delegation was received by Naval Captain de Vaisseau Fage of President Pompidou's staff. President Pompidou was unable to meet with the delegation since he was in conference with the Foreign Minister of Poland on official business. Captain Fage expressed President Pompidou's regrets that he could not personally receive the group. An engraved, silver Paul Revere bowl was given by COL Lamphier to Captain Fage for President Pompidou.

At 1315 hrs the delegation paid a visit to the Suresnes American World War I Cemetery. LTC Theodore Doherty of the American Battle Monuments Commission welcomed the group and escorted it to the World War I Chapel where, on ceremonial occasions, senior representatives of the American and French governments assemble to pay homage to the American Military Dead of World Wars I and II. A wreath was laid at the altar, a salute rendered and a minute of silence was observed. The group went to the visitor's building where all signed the register, then departed from Suresnes Cemetery and proceeded on to Picpus.

At 1445 hrs the delegation arrived at Picpus Cemetery where it was met by Count Rene de Chambrun and escorted to General de Lafayette's gravesite. A wreath-laying ceremony took place. Lafayette's gravesite is unique because he is buried in American soil brought to France from Virginia, U.S.A. The American

Flag has flown over Lafayette's grave for the past 100 years, continuing its vigil even during the German Nazi occupation of Paris. Close by was the site of the Guillotine where it had been relocated after its removal from the Place de La Concorde during the French Revolution. This area is marked by a massive gravesite where several thousand decapitated persons were interred. Lafayette's grave is maintained by a group of nuns who have perpetual devotion prayers at their Chapel nearby.

At 1730 hrs the group visited Minister Bond, Department of Veterans' Affairs and Victims of War, 37 rue de Bellechasse. Mr. Leon Turrou, Commander of the U.S. Veterans of Foreign Wars, Benjamin Franklin Post, Paris, was present.

At 2100 hrs the entire Company went to the fabulous Lido on the Champs Elysées where all enjoyed an excellent steak dinner, champagne and a spectacular stage show.

Thursday, 5 October 1972 — To Torremolinos, Spain

Officers of the Day: LT Francis B. Dorn
LT V. George Badoian

Officers of the Guard: SGT John W. O'Donnell
SGT Joseph E. McLaughlin

After a continental breakfast at the Meridien Hotel the Company was transferred to Orly Airport and at 0915 hrs boarded Air France aircraft #AF45657 bound for Malaga, Spain. General Galharague of the French Army Staff, BG Donaldson and LTC Hunt, Military Attachés of the United States Embassy, were at the airport to see the Company off.

A Bloody Mary cocktail and a full breakfast were served aloft. Had a good flight and arrived at Malaga Airport at 1130 hrs. A delay occurred here due to the fact that Customs Officials withheld approval of the Ancients' special, restricted baggage. This problem was resolved after some formalities and maneuvering by quartermaster CPT Joseph Milano and Paymaster CPT Joseph Kreas.

The Company was then transported by bus to the Al-Andaloz and Carihuela Palace Hotels (both rated as five-star hotels) in Torremolinos arriving at this destination at 1230 hrs. Torremolinos, Capital of the Costa-del-Sol, is located on the main highway between Malaga and Gibraltar. Luncheon was served and the afternoon was spent at leisure. The troops made the most of their free time, enjoying the sun, the pool and getting acquainted with this lively and colorful, seashore resort. Dinner was served at the respective hotels. The cuisine, service and wines were excellent.

Friday, 6 October 1972 — Torremolinos

Officers of the Day: LT Lawrence A. Anzuoni
LT William F. DiPesa

Officers of the Guard: LT Thomas J. Dooley
SGT Charles S. O'Connell

Following breakfast at the hotel the Company went on an all-day excursion to Granada. The picturesque sights viewed during the 3 1/2 hour bus tour through the city of Malaga, via Colmenar and Lija, and across the rugged Pyrenean mountains made it a truly memorable trip. Looking back down over the lovely mountain passes one could see Malaga and the blue Mediterranean Sea in the distance. The scenery was absolutely breathtaking. On arrival in Granada at 1130 hrs the Company visited the Alhambra (site of the Sultan's palace and Moorish fortifications), the Pasco Central de la Alhambra, the Puerta de la Justica, Alhambra Park and the Generalife (Country house of the Sultans of Granada). Luncheon was served at a picturesque Spanish restaurant featuring lively Spanish music.

Following lunch the Company visited the Royal Chapel, adjacent to the Cathedral that was built to house the historic remains of Ferdinand and Isabella of Spain.

The Company arrived back at the hotels in Torremolinos at 1030 hrs after a rugged but very worthwhile trip. A visit to Granada is a must for here is preserved in all its antiquity the history of Spain and the Moors.

Saturday, 7 October 1972 — Torremolinos

Officers of the Day: LT Paul E. Mullen
SGT Gage Bailey

Officers of the Guard: SGT Joseph N. Verrochi
SGT John A. Pray

The morning was spent at leisure. After lunch the Company went to the seaport city of Malaga, a 20 minute bus drive from Torremolinos, and visited the City Center, the Park Promenade, Neptune's Fountain and the Port Paseo Farola and Caleta. The Alcabaza, an ancient fortress overlooking the city of Malaga, proved to be a magnificent vantage point from which to view the sights just visited. There, 425 feet below the hilltop, one could see the Cathedral, the Port and the bull ring.

Stopped at the Bodega (Wine Cellars) where wines and cordials were sampled and saw the old Roman Theatre (Baetica) which was rebuilt on the original ruins. Shopping was done. In Malaga prices were reasonable. At 1900 hrs the Sergeants hosted a cocktail party which included a wide variety of hot and cold hors d'oeuvres. Following the cocktail party at the Al Andaluz Hotel a Banquet was held, at the same hotel, replete with wines

and an orchestra playing Spanish music. Colorful Flamenco entertainment was enjoyed by all during the dinner.

Sunday, 8 October 1972 — Torremolinos

Officers of the Day: LT Frank J. Sidoti, Sr.
LT Frederick A. Meagher

Officers of the Guard: SGT Michael J. Verrochi
SGT Peter D'Orsi

The Company attended an ecumenical Church Service at 1100 hrs at the Al Andaluz Hotel. Reverend Laurence Brock, S.J. said the Mass and Reverend Frank Bauer gave the Lesson for the day. The afternoon was at leisure, a number of the troops took in the bull fight at Fuengirola.

A pre-dinner Sangria (sweet-fruited wine) Party was held at the Al Andaluz Hotel. The rhythmic strains of Tuna music played during the evening added to the festive mood of the party. The Sergeants were host to those individuals who preferred cocktails. Dinner was served at the respective hotels.

Monday, 9 October 1972 — To Tangiers

Officers of the Day: LT Edward J. Goodfellow
CWO Charles N. Ross

After breakfast at 0900 hrs the Company boarded private motorcoaches and enjoyed a nice drive along the lovely Costa del Sol arriving at Algeciras at 1100 hrs. Here the group boarded the ferry to Tangiers, Morocco. Luncheon was served on board. It was a beautiful, sunny day and all enjoyed the boat ride which provided a perfect view of the Rock of Gibraltar as the ferry coursed by it. In looking back one could clearly see the rugged coast of Spain while up ahead loomed the lofty peaks of the Atlas Mountains of Morocco. Arrived in Tangiers at 1400 hrs and went directly to the Les Almohades Hotel located on the beach, a short distance from dockside.

The Moroccan Port Customs Officials confiscated four of the Company's parade rifles. However, in anticipation of such an occurrence, the breaches of the weapons had been removed. The Captain Commanding contacted the American Embassy, Tangiers and requested return of the rifles. Arrangements were made with the Moroccan Officials to return the rifles by putting them aboard the Company's chartered Air France plane on the day of departure from Tangiers.

The afternoon was at leisure. Many of the troops enjoyed the sun and the colorful pool. A few men went on the expansive beach for a swim in the Mediterranean.

At 2000 hrs the Captain Commanding hosted a cocktail hour following which the Company enjoyed an elegant banquet. This

special dinner party took place at 2100 hrs on the mezzanine floor of the hotel in an exotic Moroccan setting, with palm trees, soft, sumptuous cushions and rugs, and Moroccan music. Acrobatic, costumed dancers with castanets and several beautiful Moroccan dancing girls provided the evening's entertainment. To add to the festive mood of the occasion the Captain took part in one of the exhibition dances. At this time the members celebrated MAJ Leo Bourdon's 80th birthday with a birthday cake, song and toast to his good health. The men will long remember this most enjoyable evening, the Company's first in Tangiers, Morocco.

Tuesday, 10 October 1972 — Tangiers
Officer of the Day: LT Albert J. Murphy
Officer of the Guard: SGT Frank J. Callahan

Following breakfast at the Almohades Hotel the Company boarded buses for a sight-seeing tour of Tangiers. Among the unique sights visited were Cape Spartel and the Caves of Hercules. A few of the Ancients took a short camel ride and had their pictures taken. This was followed by a visit to the Casbah, the Sultan's Palace which is now a museum and the Gardens of the Sultan. The Company then went on to the Medina (native quarters) and the Souks (marketplace) ending the tour with a typical Moroccan meal complete with native music at a Moroccan restaurant in the Medina.

The afternoon was at leisure. At 1900 hrs the Sergeants hosted the Company to a cocktail party in the Room of the Sultan which was luxuriously appointed in beautiful Moroccan style, the focal point of the decor being an enormous, exquisitely-designed oriental rug. The Sergeants gave each member a red Fez with the Seal of the Company attached, much like the Shriners wear on parade. All enjoyed the music, hors d'oeuvres and comradeship. This event was followed by dinner at Les Almohades.

Wednesday, 11 October 1972 — Gibraltar
Officer of the Day: LT Antonio DeStefano
Officer of the Guard: SGT Wilfred L. Cyr

At 0800 hrs the Company was transferred to the pier by bus and boarded the Mons Calpe Ferry which had been chartered for a trip to Gibraltar. An excellent breakfast was served on board. Arrived Gibraltar at 1030 hrs and were welcomed by Government Officials of Gibraltar. The Company immediately boarded a number of small buses for a sight-seeing tour. Much amazement was expressed at the engineering feat achieved in hollowing 31 miles of tunnel out of the solid rock. The group

visited Europa Point and lighthouse near the tip of the promontory which is the southernmost end of Europe and St. Michael's Cave, a high amphitheatre with a stage and huge stalagmites and stalagtites. The tour guide provided a resumé outlining the history of the Rock of Gibraltar. The Rock is honeycombed with caves. The most famous of these, St. Michael's Cave, has had many uses, serving at one time as a cold storage area, another time as a troops barracks and during World War II as the locale for a complete hospital unit. Now it is a theatre used for entertainment and concerts. There was a stupendous view to be had from the top of the Rock where Barbary apes roam free. The Company paid a visit to the Upper Galleries (tunnels for old cannon emplacements) and Saint George Hall which was gouged out of solid rock during the 18th century. On the way down the troops passed the ancient, siege-scarred Moorish Castle built in 1333 and viewed the water catchment slopes, some 34 acres of sand slopes on the eastern side of the Rock, covered with corrugated iron sheets. Rain falling on this area is conveyed by a channel into the Rock where reservoirs, blasted out of rock, are capable of holding 16 million gallons of water. The Company then went on to the Rock Hotel, a typical British colonial type, where luncheon was served.

In the afternoon the troops took advantage of the Free Port of Gibraltar and went on a shopping spree. The Company then boarded the Mons Calpe Ferry for the return trip to Tangiers, arriving there at 2030 hrs. Went immediately to a private dining room in Les Almohades Hotel where SGT Robert Murphy, candidate for 2nd Lieutenant 1973, hosted the Company to cocktails before dinner which, on this occasion, was a buffet featuring a wide variety of choice foods.

Thursday, 12 October 1972 — Homeward Bound
Officer of the Day: WO David Sherman
Officers of the Guard: SGT Homer M. Shellenberger, Jr.
SGT Edward H. Tate, II

At 1100 hrs the A&HAC left Les Almohades Hotel and proceeded by bus to Tangiers Airport where, at 1300 hrs, the Company boarded Air France charter flight #AF4047 for the journey home. This was the first direct flight ever made from Tangiers to Boston. It was an excellent flight during which all enjoyed light refreshments, a full course luncheon and a delicious dinner. Arrived Logan Airport, Boston, at 1730 hrs.

For future recall, as well as for the record, it is hoped these notes of the 335th Fall Field Day Tour of Duty will bring back pleasant memories to those Ancients who participated and to whom the Captain is most grateful for their support.

THE 335th FALL FIELD DAY TOUR OF DUTY BANQUET
LE PRÉ CATALAN,
PARIS, FRANCE

Monday, 2 October 1972

The Captain, COL JAMES A. LAMPHIER, *Presiding*

The Ancient and Honorable Artillery Company assembled in the Grand Ball Room of Le Pré Catalan, located in the Bois de Boulogne in Paris, for the traditional Fall Field Day Tour of Duty Banquet. At 1970 a reception was held in the Salon. Dignitaries and guests were announced on entrance by an impassive uniformed professional attendant.

At the hour of 2000 the banquet commenced.

TOASTMASTER:

Gentlemen, kindly take your places in the Grand Ball Room. Dinner is served.

COL LAMPHIER:

Gentlemen, please rise — the invocation will be given by Brigadier General Laurence M. Brock, S.J., the Chaplain.

BG BROCK:

Bless us, O Lord, and these Thy gifts which we are about to receive from Thy bounty, through Christ Our Lord. Amen.

COL LAMPHIER:

I call on our Adjutant, BG Fred E. Pereira.

THE ADJUTANT:

The First Regular Toast:

THE PRESIDENT OF THE FIFTH REPUBLIC OF FRANCE. THE PRESIDENT.

AU PRÉSIDENT DE LA CINQUIÈME RÉPUBLIQUE

(French National Anthem)

RESPONSE:

The President.

COL LAMPHIER:

The Adjutant.

THE ADJUTANT:

The Second Regular Toast:

THE PRESIDENT OF THE UNITED STATES
THE PRESIDENT

AU PRÉSIDENT DES ETAS-UNIS

(Star Spangled Banner)

RESPONSE:

The President.

COL LAMPHIER:

Gentlemen, please be seated.

(DINNER SERVED)

INTRODUCTIONS

COL LAMPHIER:

Gentlemen, at this time I would like to introduce the gentlemen who grace our head table.

On my left, your extreme right:

A man who has given me so much help this year, our Adjutant, Brigadier General Fred E. Pereira.

Last year's Second Lieutenant, an Aide to his Excellency, Governor Sargent, Colonel Ernest J. Montilio.

A Member of our Air National Guard, Brigadier General Francis H. King.

An Honorary Member of this Company and a member of our Parent Company, the Honourable Artillery Company of London, Major John A. Hill, T.D.

Our Protestant Chaplain, Colonel Frank J. Bauer.

A gentleman who gave us a lot of assistance when we were on the Pre-trip. The Commander of the Benjamin Franklin Post, Veterans of Foreign Wars, Mister Leon Turrou.

The Director of the French Army Museum, Brigadier General D'Avout d'Averstaedt.

Here tonight representing Mayor Kevin H. White of Boston, Colonel Timothy J. O'Leary.

The Chief of the American Battle Monuments Commission for Europe, Colonel Rowland.

The Captain under whom I served as First Lieutenant, Colonel James E. Clair.

The British Army Attaché here in Paris, Brigadier General Wingate Gray.

Representing General Usureau, the Assistant to the Military Governor of Paris, General de Division Buttner.

A member of the Permanent Fund, a former member of the Finance Committee, a Past Commander and present Chief of Staff, Colonel Augustus J. Migell.

The Representative of the President of the City Council of Paris, Mister Leon Clos.

The Second Lieutenant, Lieutenant Commander John F. Cremens.

Representing Ambassador Watson, a member of the United States Information Service and a recipient of the Edward R. Murrow Award, Mister Burnett Anderson.

On my right, your extreme left:

A member of the Honourable Artillery Company of London, Captain John Beaven.

A member of our Embassy Staff here in Paris, the Consul General, The Honorable David Betts.

Our Catholic Chaplain, Brigadier General Laurence M. Brock, S.J.

Just retired from the Air National Guard, our Chief Surgeon, Brigadier General William F. Croskery.

Commander (European Commandery), Military Order of Foreign Wars of the United States, Major General Stromberg. I had the distinct personal honor and privilege to be the Commander General of this great Military Organization from 1963 to 1965.

A member of Our National Guard, the Secretary of Public Safety and here tonight representing the Governor of the Commonwealth of Massachusetts, Brigadier General Richard E. McLaughlin.

Political Military Officer, United States Embassy, Michael Glitman.

The Governor of the Place de Paris, General de Division Galharague.

A member of the Permanent Fund and a Past Commander, Colonel Walter T. Anzoni.

A man who gave us much help when we were here on the Pre-trip and since we arrived on Sunday. A graduate of the United States Military Academy at West Point, the Defense Attaché in Paris who took part in the Normandy Invasion and served three tours of duty in Viet Nam, Brigadier General John W. Donaldson, U.S.A.

Representing General Alain de Boissieu, the Vice Chief of Staff, French Army, General de Corps d'Armée Philibert.

The First Lieutenant, Lieutenant Robert L. Marr.

Representing President Pompidou, Captain DeVaisseau Fage.

COL LAMPHIER:

Gentlemen kindly give your attention to the Adjutant.

THE ADJUTANT:

The Third Regular Toast

To the FIFTH REPUBLIC OF FRANCE. To the grandeur of this great Nation, Land of Liberty, Equality and Fraternity, our oldest friend and ally, always in the forefront guarding whenever it guarantees Liberty and Justice for All.

A LA CINQUIÈME RÉPUBLIQUE FRANÇAISE

A la grandeur de cette Nation-Terre de la Liberté, de l'Egalité et de la Fraternité. Notre plus vieille Amie et Alliée. Toujours à l'avant-garde quand il sagit d'assurer la Liberté et la Justice pour tous.

Captain Lamphier leads parade of Ancients and Veterans of the French Army along the Champ Elysées to the Arc de Triomphe
Paris, 1 October 1972

The Captain rekindles the Eternal Flame at the Tomb of the Unknown Soldier of France at the Arc de Triomphe

The Company stands at attention during the playing of the Marsellaise, the Star Spangled Banner and French Army Taps

Wreath laying ceremony at the U.S.A. World War I Cemetery
Suresnes, 4 October 1972

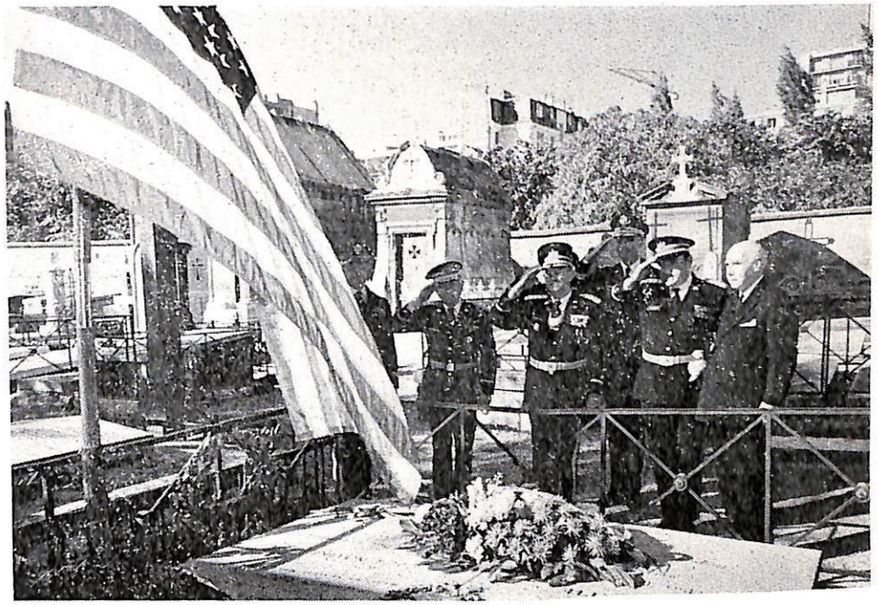

Ceremony at grave of General de Lafayette in Picpus Cemetery.
Count Rene de Chambrun on right.
Paris, 4 October 1972

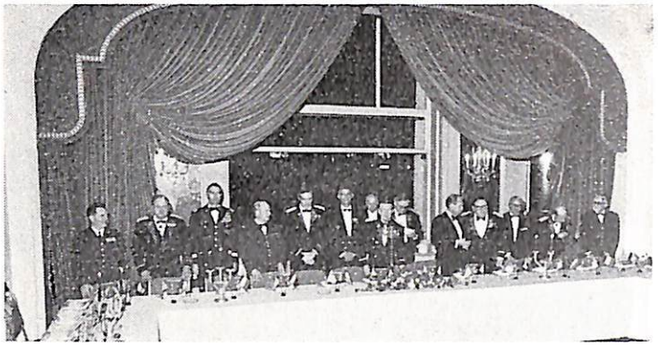

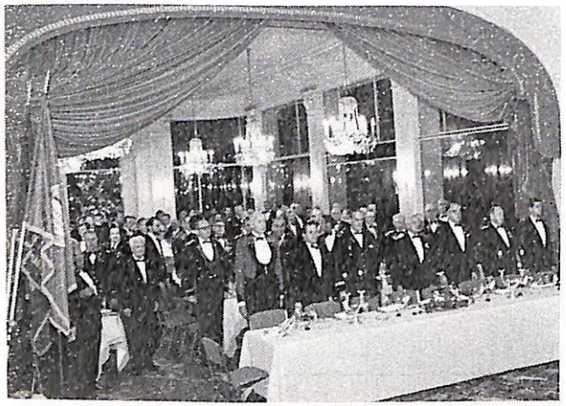

The 335th FFDTD Banquet
Le Pré Catalan
Paris, 2 October 1972

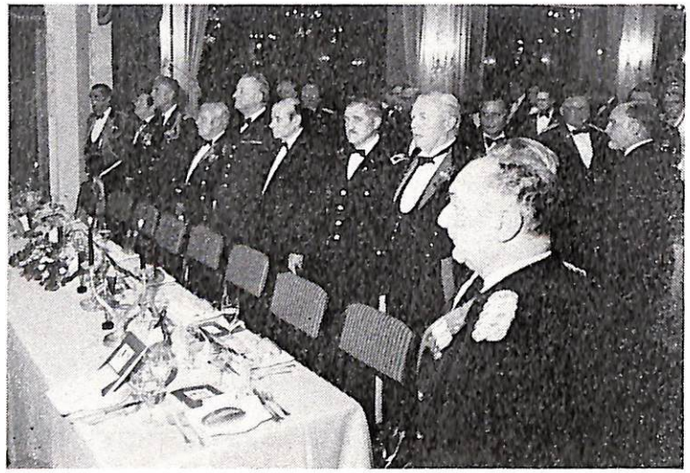

COL LAMPHIER:

Captain Fage representing President Pompidou will now propose the Fourth Regular Toast.

CPT FAGE:

To the UNITED STATES OF AMERICA who defends Liberty and who brings Assistance and Friendship to the Entire World.

AUX ETATS-UNIS d'AMÉRIQUE

Cette Grande Nation qui défend la Liberté et qui, dans le Monde entier, apporte son Aide et son Amitié.

COL LAMPHIER:

The Adjutant.

THE ADJUTANT:

The Fifth Regular Toast:

Small in area but large in principle in every crisis in our History, her sons have shown themselves to be above factions or races. All such feelings have been forgotten in a common spirit of Americanism. Gentlemen, I give you the

COMMONWEALTH OF MASSACHUSETTS

COL LAMPHIER:

Gentlemen, to respond to the Toast of the "Commonwealth of Massachusetts," in Representing his Excellency, Francis W. Sargent, the Governor of Massachusetts, I call on Brigadier General Richard E. McLaughlin.

BG MCLAUGHLIN:

Captain Commanding, Reverend Chaplains, Distinguished General Officers of France, Great Britain and the United States, Distinguished Guests, Officers and Members of the Ancient & Honorable Artillery Company of Massachusetts.

France is no stranger to the Commonwealth of Massachusetts — nor do we of Massachusetts feel alien on the beautiful shores of France or in your glorious City of Paris — "La Ville Lumiere."

It was *here,* nearly two centuries ago that Benjamin Franklin of Massachusetts collaborated with the leaders of France in planning the French assistance which played such a great role in the success of our American Revolution. And, from those labors came the French Army and Navy which contributed so very much to the final American victory at Yorktown. The names of General Lafayette, Admiral DeGras, General Rochambeau, Cardinals Matignon and Cheverus are a part of the legacy of every American schoolboy — and, most especially, of those of Massachusetts.

One half million of our Massachusetts people — even as our

Captain Commanding Lamphier — proudly bear French names, French lineage, French blood and French tradition. The heroic soldier dead of Massachusetts sleep in the French soil they fought for from the beach-heads of Normandy to the hill-slopes of the Rhine — from Omaha Beach to Alsace-Loraine. From 1918 to 1945.

All of which is not to say that Massachusetts — or America — has unfailingly seen eye to eye — or thought precisely the same on all questions at all times. There *have* been differences. There *have* been disagreements. As President Woodrow Wilson once observed: "Where all think alike, nobody thinks very much." And, yet, on the greatest issues of all, neither Massachusetts nor America has ever diverged in all the years since 1776. Both of our nations are dedicated to humanity — to human freedom, human dignity and moral justice. That has never changed. That *will* never change.

Massachusetts says: "Liberty, Democracy, Brotherhood."

France says: "Liberté, Egalité, Fraternité."

And all the Free World says, "Amen."

COL LAMPHIER:

The Adjutant.

THE ADJUTANT:

The Sixth Regular Toast:

To the CITY OF PARIS, the City of Lights, 2000 years old but young in spirit, who always goes forward.

A LA VILLE de PARIS

La ville-lumière. Vieille de 2000 ans, mais jeune d'esprit et allant toujours de l'avant.

RESPONSE:

"The City of Paris."

COL LAMPHIER:

I now call on Mister Leon Clos, Vice President of the Council of Paris to propose the Seventh Regular Toast.

MISTER LEON CLOSE:

To the CITY OF BOSTON. The Athens of America, renowned for its schools and universities, the Cradle of Liberty and the home of the Ancient and Honorable Artillery Company of Massachusetts.

A LA VILLE de BOSTON

L'Athènes de l'Amérique. Ville renommée pour ses Ecoles Supérieures et ses Universités. Berceau de la Liberté et de cette "Ancient and Honorable Artillery Company of Massachusetts."

RESPONSE:

The City of Boston.

COL LAMPHIER:

The Adjutant will now propose the Eighth Regular Toast.

THE ADJUTANT.

The Eighth Regular Toast:

To the FRENCH ARMED FORCES. To these gallant men who fought beside us in numerous battles in order to preserve Man's Freedom.

AUX FORCES ARMÉES FRANÇAISES

A ces Hommes Valeureux qui ont combattu à nos côtés dans de nombreuses batailles afin de préserver la Liberté de l'Homme.

RESPONSE:

To the French Armed Forces.

COL LAMPHIER:

General Philibert, Deputy Chief of Service, French Army, will respond to the Eighth Regular Toast.

GENERAL PHILIBERT:

Colonel Lamphier, Officers of the British and United States Armed Forces, Dignitaries and Distinguished Guests, Members of the Ancient and Honorable Artillery Company of Massachusetts. I salute the American Armed Forces of the United States with whom I had the honor to fight and whom the people of France saw twice on their soil where they came to assist them in their fight for Liberty.

COL LAMPHIER:

The Adjutant.

THE ADJUTANT:

The Ninth Regular Toast:

To the ANCIENT AND HONORABLE ARTILLERY COMPANY. We will be judged by our actions. Gentlemen, I present to you the Ancient and Honorable Artillery Company of Massachusetts.

A L' "ANCIENT AND HONORABLE ARTILLERY COMPANY OF MASSACHUSETTS"

C'est suivant nos actes que nous serons jugés. Messieurs, je vous présente l' "Ancient and Honorable Artillery Company of Massachusetts."

COL LAMPHIER:

Before I answer the Toast to the Ancient and Honorable Artillery Company of Massachusetts, I should like a word from Major John A. Hill, an Honorary Member of our Company from London. I understand this gentleman spies on us each year and reports back on our deportment to the Court of Assistants, the Governing Body of the Honourable Artillery Company of London. Major Hill, kindly come to the front and

center table. At this time I ask the other Gentlemen from the Honourable Artillery Company of London to stand and be recognized.

APPLAUSE

MAJ HILL:

Captain Commanding, Distinguished General Officers of France and the United States, Distinguished French Officials and Guests — Gentlemen of the Ancient and Honorable Artillery Company, I am truly touched by your sympathetic reception. I value more highly than I can explain my Honorary Membership in the Company. It has brought me lasting friendships and adventures, the memories of which I shall never forget. I have always been treated most kindly and with the greatest tact, just as though I was one of you. I well remember my first dinner before World War II. I was seated next to James Michael Curley, Mayor of Boston. He asked me to pause a moment before sitting down. "I must tell you I hate all Englishmen. I cannot forgive them for burning Washington." Naively I replied. "I am very sorry, I always thought he died in his bed." "Now," said he, "we will become good friends" — and we did.

I have known your Captain Commanding since he joined your Company twenty-one years ago. I have formed a close friendship with him and a lasting admiration. I have many stories of his medical prowess and his enthusiasm to serve but he is a modest man and at his special request I may not tell them tonight. I have enjoyed my visit to you in Paris. I have admired the dignity and skill with which you have been led by your Captain Commanding and I hope the rest of your Tour of Duty will be as happy and successful. My best wishes and thanks to you all.

APPLAUSE

COL LAMPHIER:

Thank you, Major Hill, for your kind remarks — coming from you they mean a great deal to me and this Company.

Gentlemen, we will now hear from Captain John Beaven of the Honourable Artillery Company of London who has a message from the Court of Assistants.

CPT JOHN BEAVEN:

Colonel James André Lamphier, Captain Commanding of the Ancient and Honorable Artillery Company of Massachusetts, Distinguished Officers of the French, American and British Armed Forces — Members of the Artillery Company:

I am the bearer of a message of good will from the Court of Assistants of the Honourable Artillery Company of London,

the governing body of the Company, of which I have the honor to be a member. Before I read it out and present it to you, Sir, I would like to thank you very warmly on behalf of all of us from the parent Company for your kindness and hospitality to us and for going to so much trouble to get us here. I am extremely sorry that you should have had this difficulty, but as you know circumstances beyond our control were responsible.

There are two things I would like to say first of all. Edgar Duce, who is here this evening, pointed out to me that of the 168 members of the Ancients present on this Fall Field Day Tour of Duty, only one, our old friend Fred Pereira, was present in Boston when we came in 1938 to celebrate your 300th Anniversary, whereas of the ten members of the HAC in this room to-night no less than five of us came to Boston in 1938. I am told that you can prove anything by statistics, but my interpretation of these figures is that we in London have a very considerable affection for you in Boston. The second thing is that the Garde Republicaine de Paris, whose band is entertaining us this evening and whose soldiers lined the steps at the Arc de Triomphe last evening, paid a visit to our Company in London in about 1850 and this visit is commemorated on the walls of the Armoury House by a charming little water color drawing.

I will now read out the message from the Court of Assistants of the HAC.

HONOURABLE ARTILLERY COMPANY
ARMOURY HOUSE,
CITY ROAD, EC1Y 2BQ

Colonel J. André Lamphier
Captain Commanding,
Ancient & Honorable Artillery Company
of Massachusetts

RESOLUTION PASSED
BY THE COURT OF ASSISTANTS OF
THE HONOURABLE ARTILLERY COMPANY
AT ARMOURY HOUSE ON 25TH SEPTEMBER, 1972.

That the Court of Assistants of the Honourable Artillery Company records its appreciation of the invitation extended by the Ancient and Honorable Company of Massachusetts to the Civil Chiefs and the Senior Military Officers of the Company and to the HAC Boston Association, to be present at their 335th Fall Field Day Tour of Duty in Paris and sends this Resolution of good will, expressing the hope that the two Companies, both already steeped in tradition and linked by many bonds, may

contribute more and more as the years go on to the cause of friendship between their two Countries.

/s/ Captain W. D. Pryke
Vice-President
Honourable Artillery Company
/s/ Lt Col Patrick F. Massey, M.C.
Secretary,
Honourable Artillery Company.

COL LAMPHIER:

Gentlemen. It is indeed an honor and privilege for me of French Ancestry to bring this famous historical Company to Paris on the occasion of the 335th Fall Field Day Tour of Duty of the Ancient and Honorable Artillery Company.

France's sentimental ties with America began when the Colonies made their first move against British domination. Lafayette, who has given his name to more than 40 American towns, still remains the symbol of these ties.

This Honorable Company had a close liaison with General Lafayette when he made his American Tour receiving the celebrations of peace. He was met and greeted by a delegation of the Ancient and Honorable Artillery Company at Watertown, Massachusetts, who escorted him into Boston amid cannonading from the forts and French warships in the harbor. He was regaled with a banquet at Faneuil Hall in our Armory Headquarters on the occasion of the Yorktown Anniversary.

The individual contributors to the Patriots' cause were many colonists of French origin who should also be remembered. Faneuil Hall, cradle of liberty, was given to the City of Boston by a French Huguenot — Peter Faneuil.

The roster of Revolutionary Heroes, whose names are present in history and legend, includes the son of Gascon Rivoire — Paul Revere, who knew this company well and lived close by Faneuil Hall.

As France stood by our just cause in Revolutionary Days, memories of this French Alliance during the War of Independence helped arouse the support of the American people when the United States declared war on Germany, 6th April 1917.

In 1944 it brought great joy to the people of the United States to see the liberation of France. Again it produced great satisfaction to help France reestablish her war-ruined economy on a solid basis in 1948 with the Marshall Plan.

In spite of destinies which are so different, the policies of the two countries toward one another vary little in their broad

lines since the time of Lafayette. The reason for this has been the deeply rooted entente based on a similar concept of the world.

Soldiers of France, as comrades may we always march forward, side by side, in the interests of peace and the dignity of man.

* * *

Gentlemen. Please rise for the Benediction to be given by our Protestant Chaplain, Colonel Frank J. Bauer.

COL BAUER:

May the blessings of Almighty God rest upon us. May He grant that the two nations represented here tonight, who share the same colors of red, white, and blue in our national flags and the same ideals of liberty and justice, brotherhood and equality in our governments, continue to work together not only to make these ideals a reality in our own countries but also to help establish them for all people throughout the world. God bless us all. Amen.

COL LAMPHIER:

Gentlemen, on behalf of the Ancient and Honorable Artillery Company of Massachusetts, we very much appreciate the honor shown us by the French Army Staff and the Soldiers of France who participated at the Arc de Triomphe yesterday. Also, I thank the Officers of this great country of France who grace our table and helped us so much in the Fall Field Day Tour of Duty and I thank all the gentlemen associated with our Embassy.

Gentlemen — this concludes the 335th Fall Field Day Tour of Duty Banquet.

Gentlemen — VIVE LA FRANCE.

PARADE ORGANIZATION FFDTD 1972

Lamphier, J.

Bel | Lamphier, R. | Pereira | DiPietro

Commissioned Staff

Milano

Croskery	Garrett	Kreas	Bourdon
Serino	Letty	Reid	Pearl
Meagher	Brock	Murphy, A.	McCarty
Swinford		Bauer	Tonry

Honorary Staff

Migell

King | McLaughlin, R. | Clair | Anzoni
Lamphier, T. | Montilio

Infantry Wing

Marr, R.

	Hurley		Breor	
Ashland	Cady	Mirabito	Bernardini	Drummey
Compton	Verrochi, M.	Adams	Mullen	Abizaid
Coyte	Brown	Amicone, J. A.	Nolan	Anzuoni
Crimmins	Cacciola	Anderson	Rossetti	Avallone

Curley	Callahan	Antonelli	Dragone	Badoian
Dempsey	Cappiello	Arena	Wing	Brooks
DeNicola	Caputo	Auld	Aprile	Verrochi, W.
Desmond	Chmielinski	Bailey	Eriksen	Curran
Verrochi, J.	Cleary, J. F.	Baxter	Higgins	DeStefano
Joyce	Fiorenza	Dunham	Berger	Abbott
Tate	Unger	McKenna, R.	Diauto	

Colors

Shaw | O'Connell, C. | Murphy, R. | Pray | Shellenberger | Macquarrie, J. D.

Artillery Wing

Cremens

	D'Arrigo		Sidoti	
Marr, D.	Ayoub	Beattie	Allen	Herman
Parmenter	Zeolla	Driscoll	Cyr	DiPesa
Pfeiffer	McKenna, J.	Fridolin	Johnson	Dooley
Ray	McLaughlin, J.	Gagen	O'Leary	Dorn
Roberts	O'Donnell	Gibbs	Shue	Duca
Robinson	O'Hara	Griswold	Garten	Goodfellow
Ross	Moriarty	Hoar	McCabe	Hallett
Rossano	Parkman	Losordo	D'Orsi	Hunt
Salvidio	Stadtman	Lydon	Dowd	Macquarrie, J. G.
Shea	Virgilio	Simoni	Sherman	Sheer
Struzziero	Zaccone	Walsh	Williams	Cleary, W. F.
	Solimando	Shirreff		

BANQUET, PRÉ CATELAN

Monday, 2 October 1972

FFDTD GUESTS

General de Corps d'Armée Philibert, Vice Chief of Staff French Army
General de Division Buttner, Assistant to Military Governor of Paris
General de Division Galharague, Governor of the Place de Paris
General de Brigade d'Avout d'Auerstaedt, Director, French Army Museum
Captain de Vaisseau Fage, Representing President Pompidou
Brigadier Wingate-Gray, British Army Attaché
Mr. Clos, Vice President City Council of Paris

U.S. EMBASSY GUESTS

Minister Anderson
Mr. Betts
Mr. Glitman

U.S. MILITARY GUESTS

BG Donaldson, Defense Attaché
COL Rowland, Chief, American Battle Monuments Commission, Europe
LTC Gray, Assistant Army Attaché
LTC Hunt, Assistant Army Attaché
LTC Sammis, Assistant Air Attaché
LCDR Mayer, Assistant Naval Attaché

U.S. CIVILIAN GUESTS

Mr. Miller, Commander, American Legion Post #1
Mr. Turrou, Commander, VFW
Mr. Callen, Vice Commander, VFW
Mr. Mack, Vice Commander, VFW
Mr. Campbell, Vice Commander, American Legion
Dr. Stephen Benton, Professor, Harvard University

HAC GUESTS

Captain A. A. Ansell
Colonel L. A. Barber, TD
Captain J. M. Beaven
Lieutenant E. R. Duce
Captain N. H. Harding
Major J. A. Hill, T.D.
R. B. Meglaughlin, Esq.
Major M. J. W. Russell, TD
Colonel G. D. Spratt, TD
Lieutenant R. G. C. Thornton

Ancient and Honorable Artillery Company of Massachusetts

1972 1973

Regular Company Events Reports

RECORD OF FALL FIELD DAY TOURS OF DUTY

The Chronological record of Fall Field Days since 1834 is as follows:

1834 Newton
1835 South Boston
1836 Charlestown
1837 South Boston
1838 Salem
1839 South Boston
1840 South Boston
1841 East Boston
1842 Cambridge
1843 West Cambridge
1844 South Boston
1845 Cambridge
1846 Cambridge
1847 Concord, N.H.
1848 Cambridge
1849 Salem
1850 Cambridge
1851 Waltham
1852 Savin Hill
1853 Bellows Falls, Vt.
1854 Cambridge
1855 Providence, R.I.
1856 Cambridge
1857 Lexington
1858 Barnstable
1859 Lexington
1860 Nashua, N.H.
1861 Cambridge
1862 Malden
1863 Ipswich
1864 Plymouth
1865 Barnstable
1866 Newburyport
1867 Providence, R.I.
1868 Springfield
1869 Portland, Me.
1870 Newport, R.I.
1871 Spy Pond
1872 Duxbury
1873 Indian Hill Farm and Newburyport
1874 Manchester, N.H.
1875 Waltham and Concord
1876 Worcester
1877 Hartford, Conn.
1878 Hingham
1879 Lowell
1880 Concord, N.H.
1881 Wellesley
1882 Marshfield
1883 New York, N.Y.
1884 New Bedford
1885 New Haven, Conn.
1886 White Mountains, N.H.
1887 Montreal, Canada
1888 Saratoga, N.Y.
1889 Troy and Albany, N.Y.
1890 Philadelphia, Pa.
1891 White Mountains, N.H.
1892 New York, N.Y.
1893 Pittsfield
1894 Washington, D.C.
1895 Richmond, Va.
1896 Baltimore, Md.
1897 Syracuse and Buffalo, N.Y.
1898 Quebec, Canada
1899 Gettysburg and Philadelphia, Pa.
1900 Montreal, Canada
1901 Boston
1902 Cleveland, Ohio
1903 Boston
1904 Norfolk, Va.
1905 Albany, N.Y.
1906 Atlantic City, N.J.
1907 Toronto, Canada
1908 Detroit, Mich.
1909 Milwaukee, Wis.
1910 Bangor, Portland, and Kineo, Me.
1911 Bermuda
1912 Springfield, Mass., Burlington, Vt., and White Mts., N.H.
1913 Rochester, N.Y.
1914 Gettysburg and Philadelphia, Pa.
1915 Richmond, Va.
1916 Atlantic City, N.J.

1917 Providence and Newport, R.I.
1918 Lowell
1919 (Omitted — Boston Police Strike)
1920 Montreal and Ottawa, Canada
1921 New York, N.Y., and Plymouth, Mass.
1922 Bermuda
1923 Quebec and Saguenay River, Canada
1924 Philadelphia, Pa., and Atlantic City, N.J.
1925 Havana, Cuba
1926 Montreal and Saguenay River, Canada
1927 St. John, N.B.
1928 Toronto, Canada
1929 Halifax, N.S., Canada
1930 Quebec and Saguenay River, Canada
1931 Nassau, Bahama Islands
1932 Baltimore, Md., Washington, D.C., and Mt. Vernon, Va.
1933 Saint John, N.B.
1934 Ottawa, Canada
1935 Valley Forge and Philadelphia, Pa.
1936 Richmond, Va.
1937 Saint John, N.B., Canada
1938 Havana, Cuba
1939 Atlantic City, N.J.
1940 Fishers Island, N.Y.
1941 Montreal, Canada
1942 Burlington, Vt.
1943 Boston, Mass.
1944 Boston, Mass.
1945 Quebec and Saguenay River, Canada
1946 Ottawa, Canada
1947 Saint John, N.B., Canada
1948 Bermuda
1949 Toronto, Canada
1950 Montreal, Quebec and Saguenay River, Canada
1951 Portsmouth and New Castle, N.H.
1952 Havana, Cuba, and Nassau, Bahama Islands
1953 Ottawa, Canada
1954 London, England and Paris, France
1955 Miami Beach, Florida
1956 Brussels, Belgium and Holland
1957 The West Indies
1958 Rome, Italy and Nice, France
1959 London, England and Munich, Germany
1960 Bermuda and Miami Beach, Florida
1961 Washington, D.C., and New Orleans, La.
1962 Copenhagen, Denmark and Stockholm, Sweden
1963 Madrid, Spain, and Rome, Italy
1964 Honolulu, Hong Kong, Tokyo, Japan and Stockholm, Sweden
1965 Rio de Janeiro, Brazil and Buenos Aires, Argentina
1966 Vienna, Austria and Geneva, Switzerland
1967 Berlin, Germany and Estoril, Portugal
1968 Athens, Greece, Beirut, Lebanon and Palma de Mallorca, Spain
1969 Sydney, Australia Auckland, New Zealand and Tahiti
1970 Amsterdam, Holland and Budapest, Hungary
1971 London, England
1972 Paris, France Torremolinos, Spain Tangiers, Morocco

REPORT OF THE QUARTERMASTER

CPT JOSEPH A. MILANO, *Quartermaster*

All military property of this Company has been inventoried, and is on hand and accounted for. Also the equipment has been cleaned and polished.

On the Fall Trip, I was assisted in my duties by the following to whom I extend my appreciation: MAJ Leo Bourdon, CPT Joseph Kreas and Donald MacDonald.

Thanks to our Comrade, SGT William Dunn who so kindly furnished the Company with cartons, paper, and tape for our Fall Trip, and also our thanks to LT Frank Reid for cleaning the Company Colors and sashes, all of this at no charge to the Company.

I would be ungrateful if I did not take this opportunity to thank those whose help made the performance of my duties less demanding, namely: COL Lewis Whittemore, COL Ralph R. Bagley, COL Win Nesmith, SGT Finis Swinford, and my assistant SGT Richard "Bud" Atamian.

As always, the assistance given me by the Sergeants throughout the past year, was one of willingness and generosity. They were a most cooperative group of sergeants.

On behalf of my fellow elected officers, CPT Joseph Kreas, MAJ Leo Bourdon and myself, a word of praise should be mentioned to our Past Commander, COL James A. Lamphier who was so compassionate and considerate to us on our Fall Trip.

REPORT OF THE COMMISSARY

CPT LEO E. BOURDON, SR., *Commissary*

In accordance with Rules and Regulations this Report of the Commissary Department is submitted. All equipment is in good order. Supplies have been purchased and issued for meetings and drills. Expenditures were for: food, $1,570.51; beverages, $3,082.55; and, miscellaneous, $188.42. Total expenditures $4,841.48.

The Commissary expresses his appreciation to the Commissary Sergeant, Leo Bourdon, Jr., Joe Milano, Joe Kreas, Win Nesmith, Jim Hunter, Bill Holbrow, Don MacDonald, Marty and all others who have helped me during the year.

REPORT OF THE MILITARY MUSEUM AND LIBRARY COMMITTEE

COL WILLIAM P. KOUGHAN, *Chm.*
LT THOMAS J. DOWD
SGT JAMES C. BAYLEY
CPT NORBERT S. UNGER, *Sec'y*
SGT HOMER M. SHELLENBERGER

In accordance with Rules and Regulations Art. IX, Sec. 6, this report is submitted:

During the year the following items were received:

14 JUN 72 — Silver Napkin Holder used by donor, Ch. Bos'n Mate, Frederick B. Walker, USN Ret., Armed Forces Member.

10 AUG 72 — A&HAC Souvenir Medal donated by Mr. H. S. Johnson, Ottawa, Ontario, Canada.

14 AUG 72 — Framed — "Origin of the Stars & Stripes" donated by COL Henry B. Finch, Jr., Member.

14 AUG 72 — Badge 300th Anniversary A&HAC 6 June 1938 donated by Lance Corporal J. M. Beaven, HAC.

14 AUG 72 — 2 A&HAC Uniforms (1930) donated by Mrs. Brenda, Wellesley, Massachusetts.

21 AUG 72 — 4 Vol. Set — Roberts History of A&HAC — donated by Mr. Charles A. Ballard, 300 E. 40th St., New York, N. Y.

11 SEP 72 — Souvenir Silver & Copper Plate of Faneuil Hall donated by Officers 1972-73. Made by A. Stowell Co. in a limited edition.

12 JAN 73 — Book "Regimental Fire" — HAC in WW II by Brigadier R. F. Johnson. Donated by CPO John D. Drummey, First Sergeant of Infantry, from the library of his late father, COL William W. Drummey.

8 FEB 73 — From Essex Institute of Salem through the First Corps Cadets Museum — 1 Fatigue Coat, 1 Dress Coat, worn by CPT Ferris, Captain Commanding 1900, 1 A&HAC Bayonet w/Scabbard.

12 FEB 73 — Cunard House Flag framed — donated by Cunard Line.

12 FEB 73 — 2 Vol. Set West Point Atlas of American Wars 1689-1953 — donated by COL Elwin M. Nesmith, Member.

12 FEB 73 — 1 Book — "Incidents of HAC" by Woolmer Williams — Donated by BG Howard B. Elliott, Member.

12 FEB 73 — Saluting Round fired at Coronation of Her Majesty Queen Elizabeth II on 2 June 1953 at the Tower of London. Donated by Mrs. Thomas J. Carty, widow of COL Thomas J. Carty, Captain 1954-1955. (See story on Page 49)

7 MAY 73 — Cigar from HAC Banquet in London 1896 on occasion of visit of A&HAC. Donated by SGT Nicholas S. Sculos.

The Century Box was inspected by CPT Norbert S. Unger and SGT Homer M. Shellenberger on 6 June 1973 at the Massachusetts Avenue Branch of the State Street Bank & Trust Company. It was found to be in good order and the seals intact. The Sewell Ferrule and valuable volumes in the safe deposit box of the same bank were found to be in good order.

All museum items have been inventoried. The committee wishes to thank COL Lewis W. Whittemore for his assistance in this task.

REPORT OF THE MILITARY SUPPORT COMMITTEE

COL WALTER T. ANZONI, PC, *Chairman*
CPT JOHN J. REYNOLDS, JR., *Vice-Chairman*
CPT EDWARD S. MCDONALD, *Secretary*

LTC Augustus J. Migell, PC	CPO John D. Drummey
COL Gustav E. Johnson	SGT Frederick L. Shaw, Jr.
COL Lawrence A. Herman	SGT James J. McAllister
CPT A. Davis Baker	SGT Edward H. Tate, II

After many meetings and countless hours of discussion, the committee caused to be printed "A Military Handbook." This Guide was brief but in it an effort was made to touch all phases of the Military and Historical traditions of the Company. It is the hope of the Committee that it will serve to correct some of the inaccurate tales concerning the Company and that it will serve as a handy Guide not only for new members but for all members of the A&HAC.

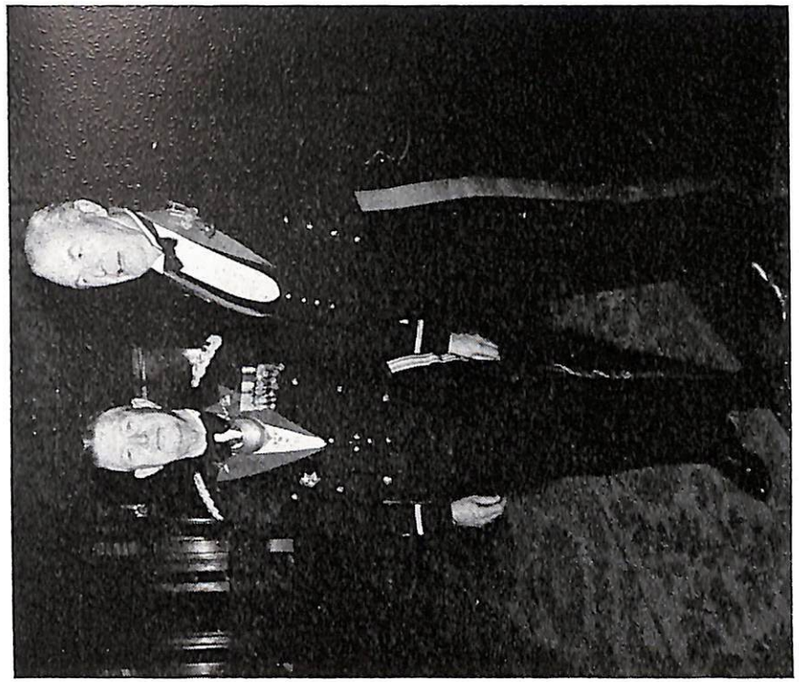

COL Lamphier with MAJ John A. Hill of the HAC, Honorary Member of the A&HAC

The Captain Commanding with his two brothers, COL Timothy A. Lamphier and LTC Richard A. Lamphier Paris, 2 October 1972

The Company is met at Orly Airport by General Galharague of the French Army and BG Donaldson and LTC Hunt of the U.S. Embassy

The Director, General Brigade d'Avout d'Averstaedt, receives a Springfield 1903 Rifle for the French Army Museum

The Captain and Staff call at the Elysées Palace
Paris, 4 October 1972

General Alain de Boissieu, Chief of Staff, and four Five Star Generals of the French Army receive the Captain and Staff in the Room of Honor at French Army Headquarters
Paris, 2 October 1972

Mr. Clos, Vice President, City of Paris
presents the Captain with the Gold Medallion of the City of Paris

COL Lamphier presents a Paul Revere bowl from the A&HAC
and one from the City of Boston

The Company is greeted at Church Saint Louis des Invalides
by Chaplain Louis Fougerousse

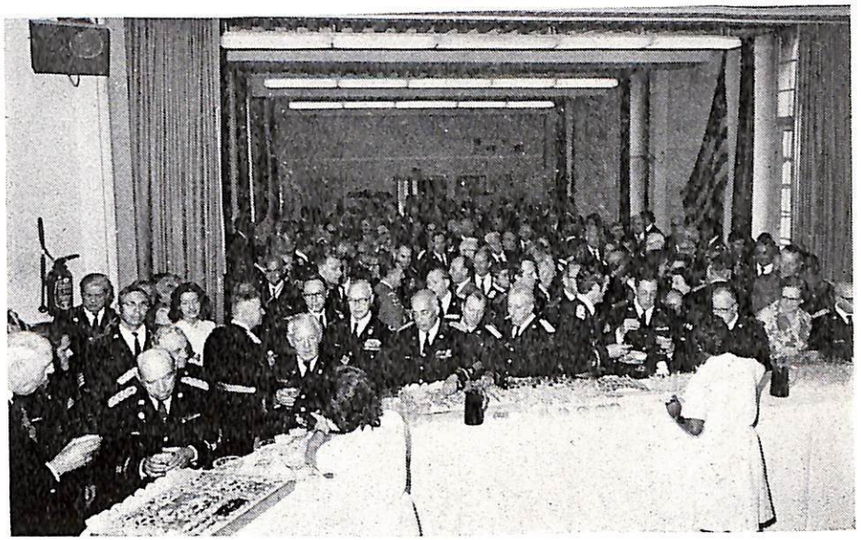

Reception at Les Invalides
1 October 1972

Dinner at Eiffel Tower
3 October 1972

Dinner at the Lido
4 October 1972

1st SGT Drummey decorates BG McLaughlin with a
personalized poster of the bull ring
Torremolinos, Spain

PC Anzoni and QM Milano chat with the musicians
Torremolinos, Spain

Leo Bourdon receives birthday greetings
Tangiers, Morocco

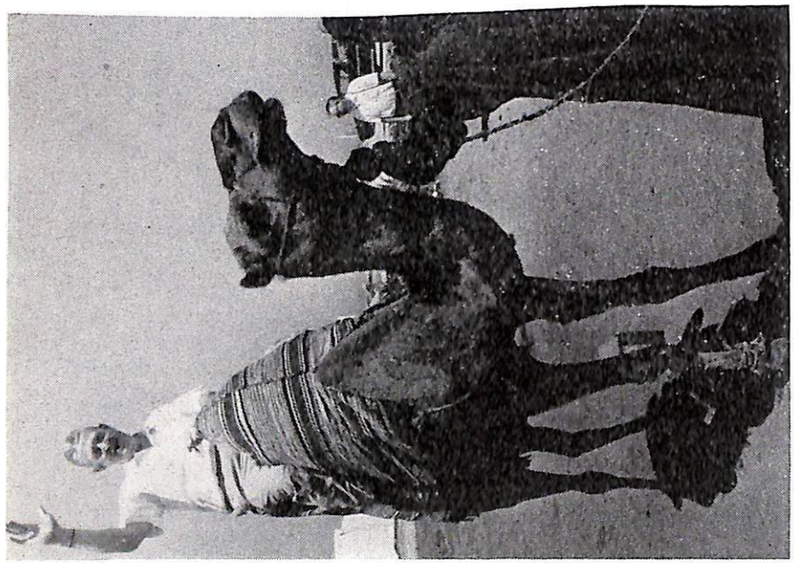

The Captain takes a camel ride
Tangiers, Morocco

THE LONDON ROYAL SALUTE
SOUVENIR SHELL CASE
CORONATION OF HM QUEEN ELIZABETH II

(LTC Patrick P. Massey, *Sec'y* HAC)

'A' Battery, 1st Regiment HAC, under the Command of Major T. C. L. Nicole, fired a salute of 62 guns from HM Tower of London to announce the actual moment of Coronation on June 2nd 1953. The Tower was in direct telephonic communication with Westminster Abbey and the Battery stood by to be ready when the signal was received. This salute has, from time immemorial, been an integral and important part of the Coronation ceremony. As the Archbishop places the crown on the Monarch's head, all Peers and Peeresses put on their coronets and the great guns of the Tower are shot off. The synchronization of the salute with the crowning is therefore a matter of some importance.

Why 62 guns? 41 guns form the normal London Royal Salute but at the Tower of London it is always 62. In olden days the various turrets in the Tower each carried a smooth bore piece of the mortar type which was known as "a chamber," and each of these chambers, 21 in number, was in charge of a Yeoman Warder. They expected to let their pieces off on an occasion of a Royal Salute as well as the Saluting Battery. Thus a custom was established and the old Tower of London orders used to read that on such and such an occasion "A Royal Salute will be fired of 41 guns and 21 chambers." These chambers have been abolished for a long time now, but the 62 rounds are still fired on all occasions of firing the Royal Salutes. The HAC were accorded the honour of firing these salutes shortly after the 1st World War when, owing to the prevalent bout of disarmament, there were insufficient regular gunners available for the duty, and the HAC has been doing it ever since. During the 2nd World War when the Company was overseas the HAC cadets carried out the salutes. On the occasion of the Coronation the Battery consisted of 4 × 25 pounder guns.

I believe that only 2 of the shell cases were prepared as souvenirs, one for the A&HAC and one kept by the Battery Commander.

(See photos on page 64)

Society of Past Commanders

1890 Eighty-second Anniversary 1972

"SET A WATCH — LEST THE OLD TRADITIONS FAIL"

Saturday, 16 September 1972

The Society held its Eighty-second Annual Meeting and Anniversary Banquet in the Venetian Room of the Copley Plaza Hotel.

Past Commanders Elected to Office

President ..... CPT EDWARD J. KEELAN (1972)
Secretary ..... CPT FRANK G. VOLPE (1943)
Treasurer ..... COL AUGUSTUS J. MIGELL (1956)
Acting Secretary ..... BG I. JEROME O'CONNOR (1960)
A&HAC Standing Committee .... BG EDWARD J. KANE (1949)

The newly elected President presided at the banquet.

Guests of The Society
HIS EXCELLENCY FRANCIS W. SARGENT
Governor and Commander-in-Chief
MAJOR GENERAL VAHAN VARTANIAN
The Adjutant General of Massachusetts
COLONEL JAMES A. LAMPHIER
Commanding, Ancient and Honorable Artillery Company
MAJOR GENERAL TIMOTHY J. REGAN, JR.
Chief Military Aide to His Excellency

Guests of Members	*Member*
HON Michael DeMarco	Volpe
CPT Joseph F. Kreas	Kane
Howard E. Clarke, Esq.	Turain
BG Dino D. DiCarlo	Migell
CPT Joseph W. Bergin	Anzoni
LT Anthony F. Viola	O'Connor
LTC James A. Lynch, Jr.	Kingston
MAJ Frederick A. York, III	York, Jr.
MAJ James H. Hunter	Carlson
LT George W. Page	Riley, Jr.
LT Joseph G. Macquarrie	Graham
LTC Joseph S. Zareiko	DeStefano
BG Lawrence F. Carew	Elias
BG Fred E. Pereira	Clayton
COL Ernest J. Montilio	Clair
LT Frank W. Reid	Keelan

LCDR John F. Cremens ..... Second Lieutenant

Members of the Society of Past Commanders

June Day 1973

	Date Enrolled in Company	*Year of Command*
234th — CPT Frank G. Volpe	4 APR 1932	1943-1944
240th — BG Edward J. Kane	20 APR 1937	1949-1950
243rd — COL George A. Turain	11 MAY 1936	1952-1953
247th — COL Augustus J. Migell	24 MAY 1948	1956-1957
249th — COL Walter T. Anzoni	18 APR 1949	1958-1959
251st — BG I. Jerome O'Connor	9 SEP 1946	1960-1961
253rd — MAJ Allan Roy Kingston	18 APR 1938	1962-1963
254th — COL Frederick A. York, Jr.	1 MAY 1944	1963-1964
255th — CPT John I. Carlson	21 APR 1953	1964-1965
256th — CPT John J. Riley, Jr.	14 MAY 1951	1965-1966
257th — COL Leo C. Graham	3 MAY 1954	1966-1967
258th — CDR Ralph J. DeStefano	19 SEP 1955	1967-1968
259th — COL Nicholas T. Elias	21 APR 1958	1968-1969
260th — LTC Calvin W. Clayton	19 SEP 1955	1969-1970
261st — COL James E. Clair	14 SEP 1959	1970-1971
262nd — CPT Edward J. Keelan	17 APR 1950	1971-1972
263rd — COL James A. Lamphier	19 MAY 1952	1972-1973

"Set a watch—lest the old traditions fail"

History of the Society of Past Commanders

The Two Hundred and Fiftieth Anniversary Celebration of the Ancient and Honorable Artillery Company of Massachusetts was held at the Parker House, Boston, on 8 May 1890.

Mr. A. Shuman, a member of the Anniversary Committee, proposed the following motion, and after some discussion it was unanimously adopted:

> *"The Committee on the Two Hundred and Fiftieth Anniversary of the Ancient and Honorable Artillery Company of Massachusetts, for the purpose of continuing their pleasant and friendly associations as members of that Committee, to cherish and keep alive whatever is, and has been of interest in that memorable Celebration, and to give their influence and assistance to any good work for the welfare and advancement of the Company; agree to form themselves into a Club to be known as the — 15 Club."*

The following gentlemen were the original members of the Club. All, with the exception of the last five, served as Captain of the Ancient and Honorable Artillery Company of Massachusetts:

CPT Edward E. Allen	1889
COL Henry Walker	1887 & 1896
MAJ George S. Merrill	1883
MAJ Charles W. Stevens	1880
CPT William H. Cundy	1881
CPT Albert A. Folsom	1876
COL Henry E. Smith	1888
CPT Samuel Hichborn	1892
CPT Jacob Fottler	1893
COL Sidney M. Hedges	1894 - 1903

MAJ James P. Frost
COL Horace T. Rockwell
COL George A. Keeler
A. Shuman, Esquire
LT Thomas Savage

Captain Edward E. Allen was Chairman of the Committee.

The Club met annually and other than a few simple rules, there were no By-Laws. Motions regulating the Organization, however, have been made at various meetings. At a special meeting on 15 May 1973, By-Laws were adopted.

These By-Laws, as amended at the Annual Meeting on 15 September 1973, include the following provisions:

ARTICLE I — NAME

The name of this organization shall be "Society of Past Commanders of the Ancient and Honorable Artillery Company of Massachusetts."

ARTICLE IV — OFFICERS

The officers shall be a President, a Secretary and a Treasurer who shall be elected by a majority vote of the members present at the Annual Meeting, there being a quorum present. They shall hold office until the next Annual Meeting or until their successors have been elected and assumed the offices. Each officer shall perform the duties usually associated with his respective office.

Since the organization, 8 May 1890, there have been but five Secretaries, Colonel Sidney M. Hedges, elected Permanent Secretary, served from 1890 until his death in 1924; Captain Thomas H. Ratigan from 1925 until his death in 1933; Brigadier General Henry D. Cormerais from 1933 until his death in 1953; Lieutenant Colonel Fred K. Rogers from 1953 until his death in 1959, and Captain Frank G. Volpe from 1959 to date.

There have been but six Treasurers, Mr. A. Shuman, elected Permanent Treasurer, served from 1890 to 1894; Captain Fottler from 1894 to 1933; Major Lionel G. H. Palmer from 1933 to 1938; Captain Justin A. Duncan from 1938 to 1958; Colonel Raymond F. Rauscher from 1958 to 1959, and Colonel Augustus J. Migell from 1959 to date.

The silver reproduction of the Gorget worn by the Captain Commanding of the Ancient and Honorable Artillery Company of Massachusetts was added to the seal on the menus in 1934.

The President of the Society is the Presiding Officer at the Anniversary Banquet of the Society. The Junior Past Commander receives the miniature gold Gorget at the June Day Banquet from the Senior Past Commander present.

SERGEANTS' ACTIVITIES

Sergeants of Infantry	*Sergeants of Artillery*
CPO John D. Drummey	COL Lawrence A. Herman
SGT James J. Marshall	SGT William G. Dunn
SGT Mariano A. Bernardini	CDR Max James Allen
SGT Robert S. Mirabito	SGT Raymond C. Beattie
LT Edward T. Cady	SGT Joseph S. Ayoub
SGT Charles J. Ashland	SGT James I. F. Matthew

The Sergeants accepted their espontoons on June Day 1972, and led their sections to Copley Square. Before and after the Banquet the Sergeants entertained the Company in their suite.

First Sergeant Drummey presented a check for a dress uniform to the outstanding cadet at the graduation ceremonies of the Massachusetts Military Academy on 1 July.

On 26 July the Sergeants' Summer Outing was held at beautiful Myopia Hunt Club, Hamilton, Mass. A very large contingent of members played golf, tennis, and games, enjoying a full day. A gourmet dinner was followed by an exclusive polo match with the winning Captain receiving an "Ancients' Cup" from our Captain. A floor show and more games followed. A unique feature of the Sergeants' attire was the wearing of "artillery red" sports shirts with A&HAC, stripes and name of each Sergeant.

The Sergeants' "Fall Trip Party" was another unusual event. It was held at member Charlie Lambros' "Athens After Dark," a prestigous Greek supper club. Superb hors d'oevres, an excellent dinner, and a top floor show kept a capacity crowd happy. In the raffle for the free Fall Field Tour, LT Bob Marr pulled Charlie Velardo's name.

On the Fall Field Day Tour of Duty the Sergeants were most active and assisted the Officers from the take-off at Logan to return. As the members boarded the plane they were presented an executive compact umbrella. In Spain the Sergeants hosted a cocktail party complete with native troubadors. In Tangiers the members were invited to another reception where each guest received a colorful fez with A&HAC emblem.

Reviving what used to be a great Ancients' tradition, the Sergeants reestablished the Annual Christmas Party. This was held on 13 December at Faneuil Hall and the members were

admitted free if they brought a gift for the U.S. Marine Corps Reserve's "Toys for Tots" program. Over 250 members attended and the Captain, on behalf of the Sergeants, presented over 400 toys to LTC Robert Ames, USMCR. A citation was later presented to the Sergeants.

The Sergeants were deeply grieved to have one of their members, SGT Christopher C. Mitchell III, pass away 16 December 1972. James I. F. Matthew was later appointed by the Captain to fill this position.

On the annual trip to the Old Guard Ball the Sergeants provided a collation and a box lunch on the train for members and their ladies.

The Sergeants' Winter Party was another unique event — a boxing night. Held at the National Guard Armory on Victory Road, Dorchester, the members and guests on 14 March were treated to a buffet, refreshments, and seven A.A.U. boxing bouts. The Sergeants wish to thank Major General Vartanian, The Adjutant General, for his assistance.

On 10 May at the Statler Hilton Hotel, the Sergeants held their "Farewell" Party. Members and guests were entertained by a floor show and each person attending received a copy of the Sergeants' Yearbook and a Sikh warrior fighting sabre with chain.

It should be stated here that, in the tradition of the Sergeants, the 1972-73 unit attended every funeral, participated in every parade, were on duty at each meeting of the Company, and assisted at every function of the A&HAC.

88th WASHINGTON'S BIRTHDAY CELEBRATION LUNCHEON AND RECEPTION TO GOVERNOR

Monday, 19 February 1973

The Captain, COL JAMES A. LAMPHIER, *presiding*

The day started with a reception at the Union Oyster House at 11:30 A.M. held by the candidates for Captain, First Lieutenant, and Second Lieutenant for 1973-1974. This was a festive and enjoyable occasion which brought about a proper festive spirit for this traditional luncheon.

The Luncheon began at 1330 after an invocation and the recitation of Washington's Prayer for the Country by our Protestant Chaplain, Colonel Frank J. Bauer. At the conclusion of the meal Captain Lamphier introduced the many distinguished guests at the head table.

BG I. Jerome O'Connor, PC represented Governor Sargent and conveyed his greetings and regrets.

The French Consul General, Mr. Daniel Oriez, spoke most eloquently on the problems and changing relations of the United States with Western Europe because of the now nine member Common Market.

The Captain spoke on the history of the Ancients' Washington's Birthday celebration, stating this was the 88th observance of the trip of the Company to Washington, D.C. in 1885 to dedicate Washington Monument. The Company at that time was the escort to President Chester A. Arthur who received the Company at a Reception in the White House following the ceremony. The Captain noted that Washington took no salary during his years of service in the Revolution. Washington never slept in the Capital City which bears his name. It bears his mark, however, as he selected the site, selected the engineer, Major Pierre Charles L'Enfant, and personally laid the cornerstone of the Capitol Building.

The orator of the day was BG Richard E. McLaughlin, Secretary of Public Safety, who gave a most interesting and inspiring speech with witty and humorous remarks that were greatly appreciated by the members present.

The luncheon concluded with Benediction by our Catholic Chaplain, BG Laurence M. Brock.

Ancient and Honorable Artillery Company of Massachusetts

1972 1973

Other Company Events

SERVICE ACADEMY AWARDS

After assuming command of the Company the Captain Commanding, COL James A. Lamphier, recommended that the Company institute annual awards to each of the Service Academies. This was approved by the Company. The nature of the awards was to be determined by the respective Academies and the awards for the first year are listed below.

UNITED STATES MILITARY ACADEMY

Best Company Commander
CADET ROYCE G. RICHARDSON

UNITED STATES NAVAL ACADEMY

Ancient & Honorable Artillery Company of Massachusetts Prize
MIDSHIPMAN FIRST CLASS STEPHEN DONALD SUDKAMP

UNITED STATES COAST GUARD ACADEMY

Highest Marksman with Rifle
CADET WILLIAM D. KLINE

UNITED STATES AIR FORCE ACADEMY

Most Valuable Marksman — Pistol
CADET SECOND CLASS GREG GYKES

ROTC HONOR CADET PRESENTATIONS

The Captain, COL James A. Lamphier, made the following presentations for the Company:

COLLEGE OF THE HOLY CROSS

At the President's Review at the Naval Reserve Training Center on 30 April 1973

For Outstanding Performance in the Study of Marine Science
MIDSHIPMAN STANLEY W. STEVENS of Norwalk, Connecticut

The Outstanding Freshman
MIDSHIPMAN WILLIAM J. MCCARTHY of Cresskill, New Jersey

MASSACHUSETTS INSTITUTE OF TECHNOLOGY

At the Annual ROTC Awards Banquet at the Faculty Club in Cambridge

Outstanding ROTC Graduate Student
ARMY ROTC CADET JAMES B. WOODWARD JR. of Tulsa, Okla.

NORTHEASTERN UNIVERSITY

At the Annual Awards Ceremony at Dockster Hall, Northeastern University on 31 May 1973

Outstanding Senior Cadet
CADET CHARLES B. GOLD

Outstanding Middler Cadet
CADET VYTAUTAS J. ADOMKAITIS

THE MASSACHUSETTS MILITARY ACADEMY — 1913 EVENING PARADE

Thursday, 29 June 1972

The Captain Commanding was honored to take the Review at the Massachusetts Military Academy, Camp Curtis Guild, Wakefield at Retreat. The Review was of the highest caliber and precision. MG Richard J. Quigley, Superintendent, was host following the Review.

Roster of members participating:
COL JAMES A. LAMPHIER, *Commanding*

LT Robert L. Marr
COL Augustus J. Migell, PC
MAJ Allan Roy Kingston, PC
LCDR John F. Cremens
BG Fred E. Pereira
COL Frederick A. York, Jr., PC

Allen, CDR Max James
Aprile, LTC Anthony J.
Ashland, SGT Charles A.
Ayoub, SGT Joseph S.
Beattie, SGT Raymond C.
Bernardini, SGT Mariano A.
Brock, BG Laurence M.
Cady, LT Edward T.
Carew, BG Lawrence F.
Drummey, SGT John D.
Dunn, SGT William G.
Garrett, LT Ralph L., Jr.
Grimes, SGT Loring
Harrington, CPT Albert F.
Herman, COL Lawrence A.
Johnson, COL Gustav E.
Lynch, BG James A., Sr.
Lynch, LTC James A., Jr.
Marshall, SGT James J.
McAllister, SGT James J.
Meagher, LT Frederick A., Sr.
Mirabito, SGT Robert S.
Mitchell, SGT Christopher C.
Swinford, SGT Finis

THE MASSACHUSETTS MILITARY ACADEMY — 1913 39th GRADUATION EXERCISES

Saturday, 1 July 1972

The Captain Commanding with the Officers and a delegation of members attended the Parade and Review at 0900 at Camp Curtis Guild followed by the Graduation Exercises at the Wakefield High School Memorial Auditorium.

MG Richard J. Quigley, Superintendent of the Academy, introduced the guests. The recently appointed Adjutant General of Massachusetts, MG Vahan Vartanian, who succeeded MG Timothy J. Regan, Jr., was the principal speaker.

COL James A. Lamphier, Captain Commanding, presented the traditional saber to Cadet Daniel C. Leavitt. CPO John D. Drummey, First Sergeant of Infantry, presented the Sergeants Award to Cadet Leavitt.

Roster of members participating:

COL JAMES A. LAMPHIER, *Commanding*

LT Robert L. Marr
MG Vahan Vartanian, HM
LTC Joseph S. Zareiko
LCDR John F. Cremens
LTG Otis M. Whitney

Aprile, LTC Anthony J.
Badoian, LT V. George
Bauer, LTC Frank J.
Brock, BG Laurence M.
Clegg, MAJ Thomas E.
Coyte, Albert S.
Elliott, BG Howard V.
Herman, COL Lawrence A.
Lynch, BG James A., Sr.
McCarty, LT William F.
McTiernan, COL Philip R.
Tinkham, COL Charles J.

INDEPENDENCE DAY — BOSTON PARADE

Tuesday, 4 July 1972

The Company participated in the City of Boston Independence Day Celebration Tuesday, 4 July 1972. The Captain Commanding was the Honorary Chief Marshall and BG Fred E. Pereira was the Adjutant. Ceremonies started with a Flag Raising at City Hall Plaza at 0900. The parade then formed and marched to the Old Granary Burying Ground where the graves of John Hancock, Samuel Adams, Robert Treat Paine, and Peter Faneuil were decorated and appropriate honors paid. The parade then marched to the Old State House where the Declaration of Independence was read from the balcony by Bet Har Wong of the Abraham Lincoln School. The parade then marched to Faneuil Hall where exercises were held.

Roster of members parading:

COL JAMES A. LAMPHIER, *Commanding*

LT Robert L. Marr
COL Augustus J. Migell, PC
BG I. Jerome O'Connor, PC
LCDR John F. Cremens
BG Fred E. Pereira
LTC Joseph S. Zareiko

Allen, CDR Max J.
Ashland, SGT Charles A.
Ayoub, SGT Joseph S.
Bailey, SGT Gage
Beattie, SGT Raymond C.
Began, SGT Charles D.
Bernardini, SGT Mario
Breor, SGT Arthur R.
Cady, LT Edward
Chapman, SGT Francis S.
Clerkin, COL James A.
Drummey, SGT John D.
Dunn, SGT William G.
Facchetti, SGT Francis A.
Herman, COL Lawrence A.
Howard, MAJ John L.
Kreas, CPT Joseph F.
MacKenzie, SGT Francis S.
Macquarrie, SGT Joseph D.
Madden, SGT Donald J.

Marshall, SGT James J.
McCarty, LT William F.
Meagher, LT Frederick A.
Milano, CPT Joseph A.
Mirabito, SGT Robert S.
Mitchell, SGT Christopher C.
Murphy, SGT Albert J.
Murphy, SGT Robert D.
Quinn, LT Charles L.
Shaw, SGT Frederick L.
Shellenberger, SGT Homer M.
Simpson, SGT Walter
Zaccone, SGT Guy
Zeolla, SGT Anthony F.
Zullo, LT Edward A.

VISIT TO CAMP DRUM, NEW YORK GOVERNOR'S DAY

Thursday, 27 July 1972

The Captain Commanding with a delegation of Officers made the annual visit to Camp Drum, New York to pay the Company's respects to the Commanding General of the 26th Infantry Division and to attend the Governor's Review of the Division.

The Captain Commanding, Lt. Governor Donald Dwight, MG Vartanian, The Adjutant General, and some of the Officers made the flight from Hanscom Field in Bedford and arrived at Camp Drum to be received by MG Edward F. Logan, the Division Commander.

At 1100 the Lt. Governor reviewed the Division and other New England contingents. The Captain Commanding was in a position of honor with the Governor on the reviewing stand. Following the Review the party adjourned to the Officers Mess where a delicious collation was served before departing for home at 1400.

Roster of members attending or participating:

COL JAMES A. LAMPHIER, *Commanding*

LCDR John F. Cremens
MG Edward F. Logan, HM
MG Vahan Vartanian, HM

Ambrose, MG Joseph M.
Bauer, LTC Frank J.
Crowley, CPT Wallace E.
DiCarlo, BG Dino
Dolan, LTC John C., Jr.
Elliott, BG Howard V.
Harrington, CPT Albert F.
Hegarty, COL Joseph P.
Kane, COL John F.
Lynch, LTC James A., Jr.
McAllister, SGT James J.
McCarty, LT William F.
Pereira, CPT Fred E., Jr.
Shea, WO John J.
Tinkham, COL Charles J.
Walsh, CPT Milton C.
York, MAJ Frederick A. York, III

COMMISSIONING EXERCISES AT NEW BEDFORD U.S. COAST GUARD CUTTER "MENDOLA"

Sunday, 9 August 1972

The Captain Commanding and Lieutenant William F. McCarty attended the Commissioning of the United States Coast Guard Cutter Mendola at the New Bedford State Pier. Rear Admiral R. W. Goehring, USCG, was the principal speaker. Commander Robert Gillespie, USCG, read his orders and assumed command of the Mendola.

NATIONAL SOCIETY — WOMEN DESCENDANTS A&HAC LENOX HOTEL, BOSTON

Thursday, 19 October 1972

The Captain, COL James A. Lamphier, and COL Lewis W. Whittemore, Executive Secretary, attended the luncheon at 1230 given by the National Society, Women Descendants of the Ancient and Honorable Artillery Company of Massachusetts. President Mrs. Britton Young and Mrs. Alice Fraser of the Massachusetts Court of Assistance presided.

VETERANS' DAY OBSERVANCE HALL OF FLAGS — STATE HOUSE

Monday, 23 October 1972

The fallen of all wars were honored by the veterans organizations at the Veterans' Day Memorial Exercises at 1000 hours.

The Captain, COL James A. Lamphier, and the Second Lieutenant, LCDR John F. Cremens, were guests of honor and placed a wreath for all members of the A&HAC who had fallen in the service of our State and Nation.

MASSACHUSETTS NATIONAL LANCERS — 1836

Member of Centennial Legion of Historic Military Commands

136th ANNIVERSARY MILITARY BALL AND DANCE
57 CARVER COMPLEX, STUART STREET, BOSTON

Friday, 27 October 1972

The Captain, COL James A. Lamphier, was a guest at this Military Ball and Dance honoring LTG Otis M. Whitney.

Speakers at this occasion were Honorable Edward W. Brooke, United States Senator; Honorable Thaddeus Buczko, State Auditor; MG Vahan Vartanian, The Adjutant General; Honorable John F. Kehoe, Commissioner of Public Safety; Mrs. Dorothy Chase, Superintendent of Massachusetts Correction Institute; and COL James A. Lamphier, Commanding Officer of the Ancient and Honorable Artillery Company.

BG Dino DiCarlo, MOM, presented COL Lamphier with a beautiful framed print of the Lancers.

REPORT OF ANNUAL FALL SHOOT CAMP CURTIS GUILD

Sunday, 29 October 1972

LT ALBERT J. MURPHY, *Ordnance Officer*

It was a rainy Sunday for our Annual Fall Shoot, held at Camp Curtis Guild made available by BG Lawrence F. Carew and assisted on the Rifle Range by MAJ Frederick A. York, III, and COL Gustav E. Johnson who had charge of the Pistol Range.

(See Memorandum Number 1 on page 137)

It should be noted that the method of scoring in the rifle competition was changed this year. Instead of a maximum value of 5 for each of ten rounds the value was doubled to 10 for each ten rounds making possible a maximum score of 100.

In order to add to the competition and to provide additional incentive to those who have not had much practice with either the rifle or the pistol the members who qualified in 1971 competed in a qualified class. All others competed against each other.

Participants were all on schedule promptly at 1000. Coffee, doughnuts and cheese were served. We broke at 12 noon for military Mass said by BG Laurence M. Brock. The traditional chowder and beef stew luncheon was enjoyed by all.

We express appreciation to CPT Leo Bourdon, Commissary Officer and CPT Joseph Milano, Quartermaster for their fine service arranging and preparing the food; to CPT Norb Unger and LT Arthur Breor for their able assistance; to the comrades who donated the numerous prizes to this shoot and to all who helped in making this event the complete success it was.

RIFLE QUALIFICATIONS

EXPERT

Peznola, LT G. F.	92	Duffy, SGT G. P.	80
Greene, D. F., Jr.	89	Clair, COL J. E., PC	80
Hunter, MAJ J. H.	89	McLaughlin, J. E.	80
Amendolare, CPT J.	89	diNatale, LT A. D.	79
Walsh, CPT M. C.	87	Anzuoni, LT G. S.	78
Graunas, R. C.	85	Wynot, COL A.	78
Ambrose, MG J. M.	84	McNutt, LT G. W.	77
Crescio, CPT J. C.	83	Dorn, LT F. D.	77
Cremens, LCDR J. F.	81	Riley, SGT T. F.	76
Brady, CPT W. V.	81	Duffy, F. X.	75
Baker, CPT A. D.	80	Wahn, LT G. P.	75

SHARPSHOOTER

Bourdon, LTC L. E., Jr.	74	D'Abre, LT E. W.	72
Lynch, LTC J. A., Jr.	74	Greene, SGT D. S., Sr.	71
Pereira, CPT F. E., Jr.	74	Abizaid, LT C. W.	71
Cyr, SGT W. L.	74	Howard, MAJ J. L.	70
Stadtman, W. E.	74	Sussenberger, F. L.	70
Kirk, LT H. E.	73	Lawlor, LT J. T.	70
Lennon, MAJ J. F.	73	Murphy, SGT R. D.	68
O'Donnell, SGT J. W.	73	Milano, CPT J. A.	68
Mottla, A. J.	73	Gougian, SGT S.	67
Simpson, SGT W. E.	72		

MARKSMAN

Leone, A. J.	64	Baranowski, LT A. W.	60
Pino, A.	64	DiPesa, LT W. F.	59
Drummey, CPO J. D.	62	Lamphier, COL J. A.	58
Pisano, J. A.	61	Zareiko, LTC J. S.	57
Faro, SGT J.	60	Antoni, SGT E. W.	57
Kreas, CPT J. F.	60	D'Orsi, SGT P.	56
Brady, R. J.	60	Pereira, BG F. E.	55
Damiano, LT V. F.	60		

PISTOL QUALIFICATIONS

EXPERT

Greene, D. S., Jr.	81	Cremens, LCDR J. F.	80
Crescio, CPT J. C.	81	di Natale, LT A. F.	78
Wynot, COL A. S.	80	Pinkham, COL R. W., Jr.	78

SHARPSHOOTER

Leone, A. J.	72	Walsh, CPT M. C.	70

MARKSMAN

Marshall, SGT J. J.	54	Herman, COL L. A.	51
Mullen, LT P. E.	54	Shellenberger,	
Shue, COL W. A.	54	SGT H. M., Jr.	50
Amicone, J. A.	53	Croston, SGT W. W.	50
White, WO D. N.	52	Hoar, C. F.	50
Struzzierio, CDR A. J.	52	Berger, E. P.	50
Zullo, LT E. A.	52	Coyte, A. P.	50
Beattie, SGT R. C.	52		

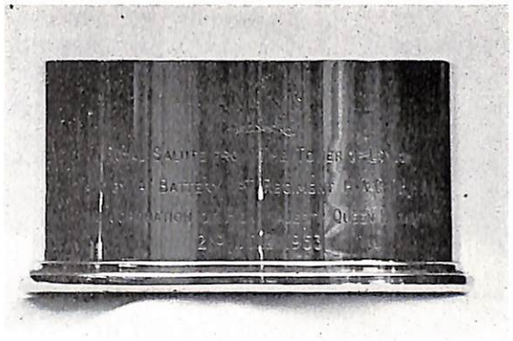

Royal Salute from The Tower of London
Fired by "A" Battery, 1st Regiment H.A.C. (R.H.A.)
at the Coronation of Her Majesty Queen Elizabeth II
2nd June 1953

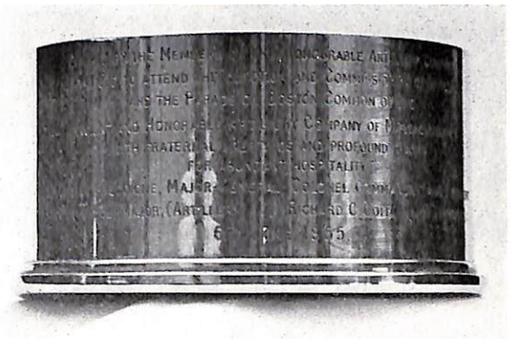

Offered by the Members of the Honourable Artillery Company
privileged to attend the Election and Commissioning of Officers
and the Parade on Boston Common of the
Ancient and Honorable Artillery Company of Massachusetts
with fraternal greetings and profound thanks
for abundant hospitality.
Sir Julian Gascoigne, Major-General, Colonel Commandant and President
John A. Hill, Major, (Artillery). Richard C. Cole, Major, (Infantry).
6th June 1955

(See story on page 49)

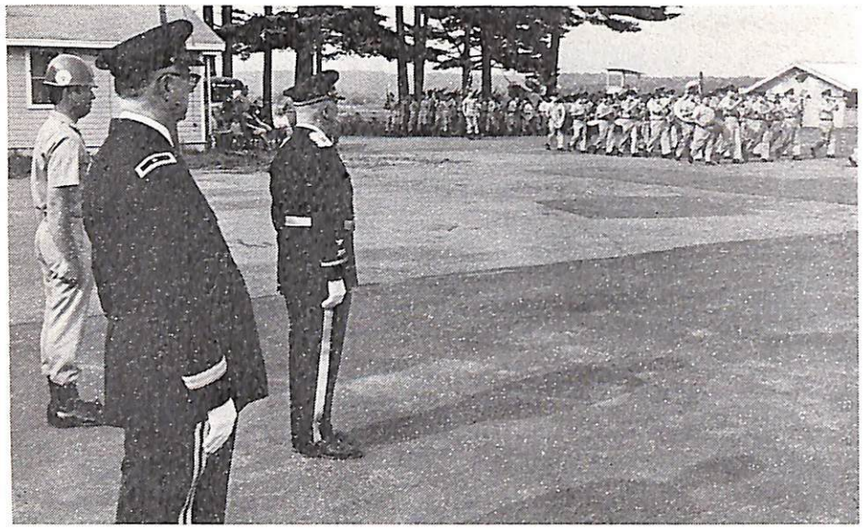

The Captain takes the Review of the MMA at Camp Curtis Guild
29 June 1972

COL Lamphier leads a Detail of Ancients over Old North Bridge, Concord
19 April 1973

The Company at Old Guard Ball in New York
27 January 1973

At the Sergeants' Summer Outing, Myopia Hunt Club, Hamilton
26 July 1972

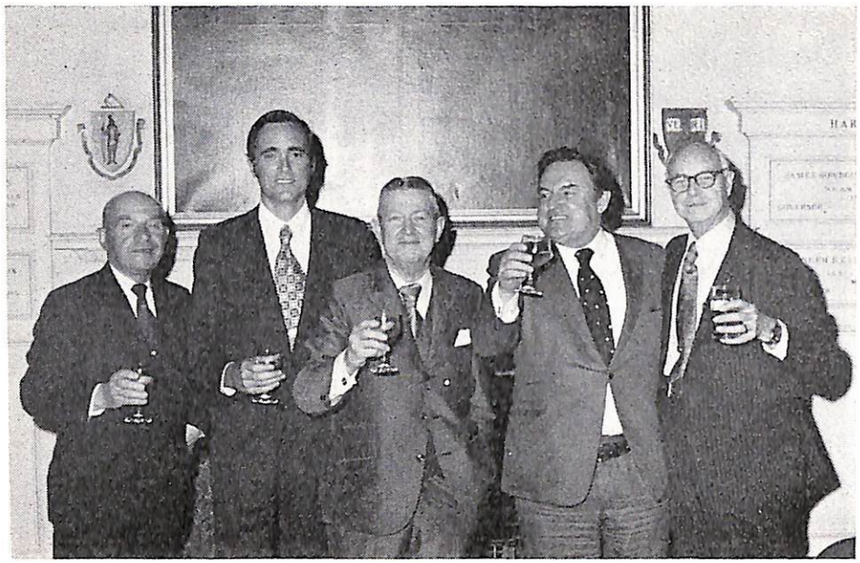

The Captain and Staff at the Tripe Dinner at the Harvard Club of Boston
13 April 1973

The Ten-of-Us Nite at Raynham

LIEUTENANTS' DINNER DANCE

Saturday, 18 November 1972

The annual gala Military Ball was held in the main ballroom of the Statler Hilton Hotel, Boston. It was sponsored by First Lieutenant Robert L. Marr and Second Lieutenant John F. Cremens.

The Ancients were formally attired in mess jackets burdened with row upon row of miniature medals and ribbons, colorful mementos of many rigorous campaigns. The lovely ladies were bedecked in a striking array of beautiful ball gowns.

The Ball was preceded by a cocktail reception in the West Ballroom which featured a carousel of exotic hors d'oeuvres. A seven course gourmet dinner was served in the East Ballroom including an entree of prime sirloin and selected fine wines.

The music for dinner and dancing was provided by an outstanding orchestra led by our Comrade SGT John Shea. Another Comrade, SGT Sylvester Ray, introduced his guest, the renowned entertainer Angelo Picardi who sang a medley of his most beautiful songs for our great pleasure.

The final entertainment treat was provided by the cast of the famous musical, Godspell, who were retained by the Lieutenants to entertain the Ancients and their ladies with the highlights of that Broadway favorite.

As LT Marr was absent due to illness, his wife, Doris Marr, joined with LT Cremens in hosting the Ball and expressing their appreciation for the wonderful support provided by all Ancients. As the curtain descended, the foot-weary dancers capped the evening with a nightcap or two in the Lieutenants' Suite.

26th (YANKEE) INFANTRY DIVISION ARTILLERY ANNUAL REDLEG BALL

Saturday, 2 December 1972

The Captain Commanding was a head table guest at the Annual Redleg Ball held at the Company Armory in Faneuil Hall. There was a reception at 1900 and an excellent dinner was served, followed by dancing until midnight. Other members, who are also Red Legs, were present and enjoyed the evening.

JOHN F. X. DAVOREN'S CHRISTMAS CHARITY BALL SIDNEY HILL COUNTRY CLUB, NEWTON

Wednesday, 6 December 1972

This Annual Christmas Charity Ball is held to raise funds for children in various hospitals and institutions. This Company

enjoyed the privilege of providing the Honor Guard for Secretary Davoren and other dignitaries.

Roster of members participating:

COL JAMES A. LAMPHIER, *Commanding*

Cremens, LCDR John F.	Beattie, SGT Raymond C.
DiPesa, LT William F.	Drummey, CPO John D.
Murphy, LT Albert J.	Pearl, LT Russell

OLD GUARD OF THE CITY OF NEW YORK — 1826

Member of Centennial Legion of Historic Military Commands

147th ANNIVERSARY BALL

Saturday, 27 January 1973

On Friday, the 26th, the Captain Commanding, with the Second Lieutenant and the Adjutant, led a contingent of some 115 Ancients and their ladies to New York City to attend this Military Ball of the Old Guard of the City of New York. The group traveled by special parlor cars, departing Boston at 0900. The Sergeants served refreshments and a box luncheon, the weather was excellent and all arrived at the Hotel Commodore in good spirits. That evening the group had a gourmet dinner at the Rainbow Room at the top of the RCA Building in Rockefeller Center with a magnificent view of the city.

On Saturday, the morning was at leisure. In the afternoon the group attended the hit musical "No, No, Nanette." After the show they proceeded to the Allied Chemical Building in Times Square where they enjoyed an excellent dinner at the Act One Restaurant. The traditional Reception and Ball was held in the East Ballroom of the Hotel Commodore. All members in uniform assembled for the Grand Military March at eleven-thirty. As the oldest command in the Centennial Legion, the A&HAC was accorded first position and led the other visiting military delegations. After the Grand March there was dancing for all.

The party left for home Sunday afternoon and all agreed it had been a pleasant and enjoyable weekend vacation.

TESTIMONIAL DINNER TO COLONEL RALPH SARNI
PRINCE PALACE, MELROSE

Saturday, 27 January 1973

At the direction of COL Lamphier, LTC Joseph S. Zareiko represented the Captain Commanding and the Company at the testimonial tendered by the Mount Hood Park Association to our fellow Ancient, COL Ralph Sarni, while COL Lamphier

and the Company were at the Old Guard Ball in the city of New York.

Approximately 200 of Ralph's friends and associates attended the buffet dance to honor him in his outstanding achievement in forming the Mount Hood Park Association for the recreational benefits of the Melrose community.

Instances such as this are particularly noteworthy because it proves that as busy as the average Ancient is, he is always ready to do just that much more and indirectly brings further credit and recognition to our great organization.

DAUGHTERS OF THE AMERICAN REVOLUTION
WREATH LAYING CEREMONY
DORIC HALL, STATE HOUSE, BOSTON

Thursday, 22 February 1973

The annual ceremony at the George Washington Statue in Doric Hall honoring the General and First President was held at 11 in the forenoon.

The Captain Commanding represented the Company and spoke at the occasion. Mrs. George C. Houser, State Regent of the DAR, presided. The 18th Army Band of Fort Devens rendered stirring martial music during the ceremony.

Roster of members participating:

COL JAMES A. LAMPHIER, *Commanding*

Marr, LT Robert L.	Beattie, SGT Raymond C.
Drummey, CPO John D.	Dunn, SGT William G.
Herman, COL Lawrence A.	Matthew, SGT James I. F.

RETIREMENT CEREMONY FOR
BRIGADIER GENERAL DEWITT C. ARMSTRONG, III
SPORTS ARENA, FORT DEVENS, MASSACHUSETTS

Wednesday, 28 February 1973

The Captain Commanding, COL James A. Lamphier, The Adjutant General of Massachusetts, MG Vahan Vartanian, MG Joseph M. Ambrose, and BG Howard V. Elliott attended the Retirement Ceremony in the Sports Arena at Fort Devens at 1000 followed by a reception at the Officers Open Mess.

The military ceremony was most moving and impressive, attended by Fort Devens personnel, distinguished military personnel, and many civic officials. They paid tribute to this fine Army Officer of thirty years service to his Country.

The 18th Army Band of Fort Devens gave a brilliant performance.

ANNUAL TRIPE DINNER
MASSACHUSETTS ROOM, HARVARD CLUB OF BOSTON

Friday, 13 April 1973

The Annual Tripe Dinner at which the Captain Commanding is host to his staff had a new setting this year. It is most interesting to note that several of the pictures on the walls of the room are of members of the Company.

The Captain expressed his appreciation to those present for their participation and extra efforts to make his year successful. This was followed by lighter remarks by the Captain and the head table guests. Background piano music added to the mood of this most enjoyable occasion.

The meal and wine were excellent and the tripe course was especially prepared by the chef who had worked at the Parker House and prepared the same course for the Ancients for many years. Of course, when the traditional dinner was started, tripe was the main course.

In all, the evening was enjoyed by those in attendance.

250th ANNIVERSARY OF THE OLD NORTH CHURCH

Palm Sunday, 15 April 1973

The Company participated in a parade commemorating the 250th Anniversary of the laying of the first stone at the Old North Church at 1000. The parade formed at King's Chapel and proceeded to City Hall Plaza where ceremonies were held and then continued to the Old North Church for the balance of the exercises.

Roster of members parading:

COL JAMES A. LAMPHIER, *Commanding*

LT Robert L. Marr
LTG Otis M. Whitney
LCDR John F. Cremens
LTC Joseph S. Zareiko

Amicone, Joseph A.
Anzuoni, LT Lawrence A.
Bernardini, SGT Mariano A.
Drummey, CPO John D.
Facchetti, SGT Francis A.
Graunas, Reynold P.
Grimes, LT Loring
Madden, SGT Donald F.
Marshall, LT James J.
McCarty, LT William F.
Sarni, Mario J.
Shaw, SGT Frederick L.
Shellenberger, LT H. M.
Whittemore, COL Lewis M.

In the evening, the Captain Commanding led a small delegation to the Old North Church for the Annual Ceremony of the Hanging of the Lanterns.

Roster of members participating:

COL JAMES A. LAMPHIER, *Commanding*

LCDR John F. Cremens
BG I. Jerome O'Connor, PC
BG Fred E. Pereira
LTC Joseph S. Zareiko

Amicone, Joseph A.
Anzuoni, LT Lawrence A.
McAllister, SGT James J.
Murphy, SGT Robert D.
Shaw, SGT Frederick A.
Wahn, LT G. Parker

PATRIOTS' DAY EXERCISES — BOSTON PARADE

Monday, 16 April 1973

Boston observed Patriots' Day with a parade starting with a flag-raising at City Hall at 0900. The parade formed and marched to the King's Chapel and Old Granary Burying Grounds where Taps was sounded at the graves of Paul Revere and William Dawes, Jr. (Dawes joined this Company in 1768 and was Clerk in 1786.) The parade then marched to the North End where exercises were held and Revere started his annual ride.

Roster of members parading:

COL JAMES A. LAMPHIER, *Commanding*

LT Robert L. Marr
BG I. Jerome O'Connor, PC
BG Fred E. Pereira
LTC Joseph S. Zareiko

Amicone, Joseph A.
Anzuoni, LT Lawrence A.
Ashland, SGT Charles A.
Bayley, SGT James C.
Began, SGT Charles D.
Bernardini, SGT Mariano A.
Bird, Richard G.
Cady, LT Edward T.
DiPesa, LT William F.
Dorn, LT Francis L.
Drummey, CPO John D.
Dunham, Robert T., Jr.
Facchetti, SGT Francis A.
Gougian, LT Stephen
Graunas, Reynold P.
Hoar, Charles F.
Macquarrie, SGT Joseph D.
Madden, SGT Donald J.
Murphy, SGT Robert D.
Peznola, LT George E.
Pfeiffer, Leo E.
Pucillo, SGT Louis F.
Rugo, John L.
Shaw, SGT Frederick
Shea, CWO John J.
Shellenberger, SGT H. M.
Simpson, SGT William G.
Tregoning, SGT William L.
Wahn, LT G. Parker
Whittemore, COL Lewis W.
Zaccone, LT Guy
Zeolla, SGT Anthony F.

PATRIOTS' DAY EXERCISES — LEXINGTON PARADE

Monday, 16 April 1973

The Lexington Parade started at 1400 with the Ancients marching as the last unit of the First Division. With a view to 1975 a new route was followed which was longer than in previous years but which ended at the Start Point making the parking much more sensible and avoiding a lot of unnecessary traffic.

Roster of members parading:

COL JAMES A. LAMPHIER, *Commanding*

LT Robert L. Marr
BG I. Jerome O'Connor, PC
BG Fred E. Pereira
LTG Otis M. Whitney

Antoni, SGT Ernest
Anzuoni, LT Lawrence A.
Ashland, SGT Charles A.
Bernardini, SGT Mariano A.
Bird, Richard G.
Cady, LT Edward T.
Coyte, Albert S.
D'Arrigo, SGT Frank
DiPesa, LT William F.
Doane, LTC Robert L.
Dorn, LT Francis L.
Drummey, CPO John D.
Dunham, Robert L.
Facchetti, SGT Francis A.
Gougian, LT Stephen
Graunas, Reynold P.
Grimes, LT Loring
Johnsen, LT Robert U.
Johnson, LT Gerald E.
Macquarrie, SGT Joseph D.
Madden, SGT Donald F.
Mahoney, Robert H.
Marr, SGT Francis J.
Marshall, LT James J.
McAllister, SGT James J.
McCarty, LT William F.
Nesmith, COL Elwin M.
O'Connell, SGT Charles S.
Pucillo, SGT Louis F.
Rugo, John L.
Sarni, SGT Mario J.
Shellenberger, SGT H. M.
Simpson, SGT Walter E.
Tate, SGT Edward H.
Tregoning, SGT William L.
Unger, CPT Norbert S.
White, LT Joseph S., Jr.
Whittemore, COL Lewis W.
Zeolla, SGT Anthony L.
Zullo, LT Edward A.

PATRIOTS' DAY EXERCISES — CONCORD PARADE

Thursday, 19 April 1973

The Captain Commanding led a small group of the Company in the parade at Concord, Massachusetts. The parade started at 0900. The Company had participated in two parades on Monday, the official holiday, thus leading to a small turn-out as this was a workday.

Roster of members parading:

COL JAMES A. LAMPHIER, *Commanding*

LCDR John F. Cremens
BG I. Jerome O'Connor, PC

D'Arrigo, SGT Frank
DiCarlo, BG Dino
Drummey, CPO John D.
Facchetti, SGT Francis A.
Herman, COL Lawrence A.
Macquarrie, SGT Joseph D.
Madden, SGT Donald J.
Murphy, SGT Robert D.
Regan, MG Timothy J., Jr.
Shaw, SGT Frederick
Shellenberger, SGT H. M.

BOSTON MARINE SOCIETY — 1742 231st ANNIVERSARY BANQUET

Tuesday, 8 May 1973

COL James A. Lamphier, Captain Commanding, attended as a head table guest of the Boston Marine Society, "the oldest Marine Society in the World" which was organized in 1742. The dinner was held in the Oval Room of the Copley Plaza Hotel.

Dr. Stephen T. Riley, President of the Massachusetts Historical Society, gave an interesting talk on the Society and then read the letter to Abraham Lincoln from Edward Everett Hale, the famous orator and statesman, in which Hale gave recognition to Lincoln's Gettysburg Address by stating that he had spoken for two hours and Lincoln had said it all in two minutes.

ARMED FORCES DAY — FORT DEVENS

Saturday, 19 May 1973

At 1000 a contingent of Ancients met at the Officers' Club, Fort Devens where they were welcomed on their first official visit by Major General M. G. Roseborough, the Commanding General.

Following a briefing on the physical facilities of the post the group watched a sky-diving exhibition and then toured an exhibit of Scout Aircraft and Helicopters.

At 1200 a special luncheon was held after which COL Lamphier presented to the Fort Devens Museum an inscribed Paul Revere Bowl and an engraved Faneuil Hall plate from the Company. The Captain Commanding then made a personal presentation to the Museum of a bronze placque made from metal from the Battleship 'Maine' which was blown up in Havana Harbor 15 February 1898 and raised in 1911. He then presented a personal gift of a large photo album to MG Roseborough who thanked the Company and expressed the hope that the Company would be at Fort Devens again in the near future.

The group then took a bus tour of the facilities, visiting various centers and viewing the "Moon Rock" which was on loan to the Museum from NASA. This was the rock collected by Neil Armstrong and Buzz Aldrin during the first walk on the

moon, 20 July 1969. We then inspected the military hardware displays on the midway, and, following a short speech by the Captain, watched another sky-diving exhibition. We left the post at 1600 after a most interesting and informative day.

Roster of members participating:

COL JAMES A. LAMPHIER, *Commanding*

COL Augustus J. Migell, PC	CPT John J. Riley, Jr., PC
LTG Otis M. Whitney	BG James A. Lynch, Sr.

Abbott, CWO Everett M.	Johnson, COL Gustav E.
Began, SGT Charles D.	McCarty, LT William F.
Bel, SGT James V.	Murphy, SGT Robert D.
Chapman, SGT Francis S.	Shaw, SGT Frederick
Coyte, Albert S.	Surabian, MAJ Z. Robert
Crittenden, SGT James A.	Swinford, SGT Finis
DiCarlo, Joseph A.	Tinkham, COL Charles J.

CAPTAIN'S DINNER
STATE SUITE OF THE COPLEY PLAZA HOTEL

Sunday, 3 June 1973

His Excellency Francis W. Sargent, Governor of the Commonwealth and Commander-in-Chief of the A&HAC hosted the Captain's "Nite Before" Dinner for Captain Lamphier. In attendance were the Commissioned Officers, Past Commanders and a few special guests. MG Timothy J. Regan, Jr. (the Governor's Chief Military Aide), represented the Governor and presided at the dinner.

The Special guests included The Adjutant General, MG Vahan Vartanian, an Honorary Member; LTG Otis M. Whitney, a member for many years; and, MG Richard J. Quigley, former CG 26th Inf. Div. MARNG.

Ancient and Honorable Artillery Company of Massachusetts

1972 1973

Miscellany of Special Interest

THE CENTENNIAL LEGION OF HISTORIC MILITARY COMMANDS — 1876

1638 ANCIENT & HONORABLE ARTY. CO. OF MASS.
1680 1st VIRGINIA INF. REGT.
(176th Inf. VaARNG)
1728 1st CORPS OF CADETS
(220th Inf. MassARNG)
1736 GEORGIA HUSSARS (178 AAA Det GaARNG)
1739 1st CONNECTICUT REGT.
(169th Inf. ConnARNG)
1741 NEWPORT ARTILLERY COMPANY RIM
1747 VETERAN CORPS 1st REGT. INF. NGP
1747 VETERAN GUARD 3rd REGT. INF. NGP
1771 1st CO., GOVERNOR'S FOOT GUARD
1774 5th MARYLAND INF (175th Inf. MdARNG)
1774 KENTISH GUARDS RIM
1775 LEXINGTON MINUTE MEN
1775 2nd CO., GOVERNOR'S FOOT GUARD
1775 UNITED TRAIN OF ARTY. VETERANS ASSN.
1776 AMERICAN RIFLES ASSN.
(198 Arty., DelARNG)
1776 BRISTOL TRAIN OF ARTILLERY RIM
1777 ARTILLERY CORPS., WASHINGTON GRAYS
1778 1st CO., GOVERNOR'S HORSE GUARD
1784 VETERAN ASSN. OF 8th REGT.
(Washington Grays)
1785 2nd CORPS OF CADETS
102 Arty., MassARNG)
1786 CHATHAM ARTILLERY
1787 FUSILIER VETERANS CORPS
1789 RICHMOND LIGHT INF. BLUES
(183 Armor Div. VaARNG)
1790 VETERAN CORPS OF ARTY., STATE OF N.Y.
1790 CRANSTON BLUES, RIM
1792 WASHINGTON INFANTRY OF PITTSBURGH
1793 FAYETTEVILLE INDEPENDENT LIGHT INF.
1806 SEVENTH REGIMENT (1st BG 107 Inf., NYARNG)
1807 WASHINGTON LIGHT INF. OF CHARLESTON
1808 2nd CO., GOVERNOR'S HORSE GUARD
1808 REPUBLICAN BLUES
(110 Comb. Area Sig. Bn. GaARNG)
1808 UTICA CITIZENS CORPS VETERANS ASSN.

1809 WASHINGTON GRAYS
(4th Rkt. Bn 258 Arty. NYARNG)
1812 SUMTER GUARDS
1813 STATE FENCIBLES INFANTRY
1816 NEW HAVEN GRAYS
(1st BG 102d Inf ConnARNG)
1818 1st LIGHT INFANTRY REGIMENT RIM
1819 OLD GUARD STATE FENCIBLES
1826 OLD GUARD OF THE CITY OF NEW YORK
1836 MASSACHUSETTS NATIONAL LANCERS
1840 OLD GUARD, INF. CORPS OF NATL. GUARDS
1842 IRISH JASPER GREENS
(110 Comb Area Sig Bn GaARNG)
1844 GERMAN VOLUNTEERS
(230 Armd. FA Bn GaARNG)
1846 RICHMOND LIGHT INF. GRAYS
(1st BG 176 Inf. VaARNG)
1854 ARMOSKEAG VETERANS
1855 LAWRENCE LIGHT GUARD
(101 Eng Bn, Inf Div MassARNG)
1856 DANVILLE GRAYS
(1st How Bn 246 Arty VaARNG)
1856 OLD GUARD, CITY OF PHILADELPHIA
1857 OLD GUARD, GATE CITY GUARD
1858 PUTNAM PHALANX
1859 VETERANS OF THE SEVENTH REGIMENT NYNG
1859 RICHMOND HOWITZERS
(2nd How Bn 111 Arty VaARNG)
1860 DEFENDAM ASSOCIATION
1860 1st VOLUNTEER REGIMENT OF GEORGIA
1861 1st REGIMENT CONNECTICUT VOLUNTEER CAVALRY
1866 2nd CORPS OF CADETS VETERAN ASSN.
1869 1st LIGHT INFANTRY VETERANS ASSN.
1869 VETERAN ASSN., OF THE 71st REGIMENT, NYNG
1874 VETERAN ASSN., 13th REGIMENT, NYNG
1876 VETERAN ASSN., 1st CORPS OF CADETS
1876 WORCESTER CONTINENTALS
1883 VETERAN ASSN., 12th REGIMENT, NYNG
1887 MORRIS GUARDS
1888 VETERAN CORPS, 5th REGT., INFANTRY, MdNG
1890 ESSEX TROOP
1907 VARNUM CONTINENTALS

Governors of the Commonwealth of Massachusetts

Commanders-in-Chief of the A&HAC

	Name	Born	Inaugurated	Died
1	John Hancock	12 JAN 1737	1780	8 OCT 1793
2	James Bowdoin	8 AUG 1727	1785	6 NOV 1790
3	John Hancock	12 JAN 1737	1787	8 OCT 1793
4	Samuel Adams	16 SEP 1722	1794	2 OCT 1803
5	Increase Sumner	27 NOV 1746	1797	7 JUN 1799
6	Caleb Strong	9 JAN 1745	1800	17 NOV 1819
7	James Sullivan	22 APR 1744	1807	10 DEC 1808
8	Christopher Gore	21 SEP 1758	1809	1 MAR 1827
9	Elbridge Gerry	17 JUL 1744	1810	23 NOV 1814
10	Caleb Strong	9 JAN 1745	1812	17 NOV 1819
11	John Brooks	31 MAY 1752	1816	2 MAR 1825
12	William Eustis	10 JUN 1753	1823	6 FEB 1825
13	Levi Lincoln	25 OCT 1782	1825	29 MAY 1868
14	John Davis	13 JAN 1787	1834	19 APR 1854
15	Edward Everett	11 APR 1794	1836	15 JAN 1865
16	Marcus Morton	19 FEB 1784	1840	6 FEB 1864
17	John Davis	13 JAN 1787	1841	19 APR 1854
18	Marcus Morton	19 FEB 1784	1843	6 FEB 1864
19	George Nixon Briggs	13 APR 1796	1844	12 SEP 1861
20	George Sewall Boutwell	28 JAN 1818	1851	27 FEB 1905
21	John H. Clifford	16 JAN 1809	1853	7 JAN 1876
22	Emory Washburn	14 FEB 1800	1854	18 MAR 1877
23	Henry J. Gardner	18 JUN 1819	1855	21 JUL 1892
24	Nathaniel Prentiss Banks	30 JAN 1816	1858	1 SEP 1884
25	John Albion Andrew	31 MAY 1818	1861	30 OCT 1867
26	Alexander Hamilton Bullock	2 MAR 1816	1866	17 JAN 1882
27	William Claflin	6 MAR 1818	1869	5 JAN 1905
28	William Barrett Washburn	31 JAN 1820	1872	5 OCT 1887
29	William Gaston	3 OCT 1820	1875	19 JAN 1894
30	Alexander Hamilton Rice	30 AUG 1818	1876	22 JUL 1895
31	Thomas Talbot	7 SEP 1818	1879	6 OCT 1886
32	John Davis Long	27 OCT 1838	1880	28 AUG 1915
33	Benjamin Franklin Butler	5 NOV 1818	1883	11 JAN 1893
34	George Dexter Robinson	20 JAN 1834	1884	22 FEB 1896
35	Oliver Ames	4 FEB 1831	1887	22 OCT 1895

	Name	Born	Inaugurated	Died
36	John Quincy Adams Brackett	8 JUN 1842	1890	13 NOV 1918
37	William Eustis Russell	6 JAN 1857	1891	16 JUL 1896
38	Frederick Thomas Greenhalge	19 JUL 1842	1894	5 MAR 1896
39	Roger Wolcott	13 JUL 1847	1897	2 DEC 1900
40	Winthrop Murray Crane	23 APR 1853	1900	2 OCT 1920
41	John Lewis Bates	18 SEP 1859	1903	7 JUN 1946
42	William Lewis Douglas	22 AUG 1845	1905	17 SEP 1924
43	Curtis Guild, Jr.	2 FEB 1860	1906	6 APR 1915
44	Eben Sumner Draper	17 JUN 1858	1909	9 APR 1914
45	Eugene Noble Foss	24 SEP 1858	1911	13 SEP 1939
46	David Ignatius Walsh	11 NOV 1872	1914	11 JUN 1947
47	Samuel Walker McCall	28 FEB 1851	1916	4 NOV 1923
48	Calvin Coolidge	4 JUL 1872	1919	5 JAN 1933
49	Channing H. Cox	28 FEB 1879	1921	20 AUG 1968
50	Alvin Tufts Fuller	27 FEB 1878	1925	30 APR 1958
51	Frank Gilman Allen	6 OCT 1874	1929	9 OCT 1950
52	Joseph Buell Ely	22 FEB 1881	1931	13 JUN 1956
53	James Michael Curley	20 NOV 1874	1935	12 NOV 1958
54	Charles Francis Hurley	24 NOV 1893	1937	24 MAR 1946
55	Leverett Saltonstall	1 SEP 1892	1939	
56	Maurice J. Tobin	22 MAY 1901	1945	20 JUL 1953
57	Robert Fiske Bradford	15 DEC 1902	1947	
58	Paul Andrew Dever	15 JAN 1903	1949	12 APR 1958
59	Christian Archibald Herter	28 MAR 1895	1953	31 DEC 1966
60	Foster John Furcolo	29 JUL 1911	1957	
61	John Anthony Volpe	8 DEC 1908	1961	
62	Endicott Peabody	15 FEB 1920	1963	
63	John Anthony Volpe	8 DEC 1908	1965	
64	Francis W. Sargent	29 JUL 1915	1969	

Presently members of the A&HAC

55	Leverett Saltonstall	Enrolled	31 AUG 1925
57	Robert Fiske Bradford	Enrolled	28 MAY 1945
61 & 63	John Anthony Volpe	Enrolled	11 MAY 1953
64	Francis W. Sargent	Enrolled	12 JUN 1967

NOTE: In accordance with the provisions of a Constitutional Amendment, the term of the Governor is now four years. The election is held in the so-called 'off year'. Governor Volpe was re-elected in 1966 to serve for the first four year term commencing in January 1967. Also, the candidates for Governor and Lieutenant Governor now run as a team, the same as the candidates for President and Vice President of the United States.

PRESIDENTS OF THE UNITED STATES

	Name	*Born*	*Inaugurated*	*Died*
1	George Washington	22 FEB 1732	1789	14 DEC 1799
2	John Adams	19 OCT 1735	1797	4 JUL 1826
3	Thomas Jefferson	13 APR 1743	1801	4 JUL 1826
4	James Madison	16 MAR 1751	1809	28 JUN 1836
* 5	James Monroe	28 APR 1758	1817	4 JUL 1831
6	John Q. Adams	11 JUL 1767	1825	23 FEB 1848
7	Andrew Jackson	15 MAR 1767	1829	8 JUN 1845
8	Martin Van Buren	5 DEC 1782	1837	24 JUL 1862
9	William H. Harrison	9 FEB 1773	1841	4 APR 1841
10	John Tyler	29 MAR 1790	1841	18 JAN 1862
11	James K. Polk	2 NOV 1795	1845	15 JUN 1849
12	Zachary Taylor	24 NOV 1784	1849	9 JUL 1850
13	Millard Fillmore	7 JAN 1800	1850	8 MAR 1874
14	Franklin Pierce	23 NOV 1804	1853	8 OCT 1869
15	James Buchanan	23 APR 1791	1857	1 JUN 1868
16	Abraham Lincoln	12 FEB 1809	1861	15 APR 1865
17	Andrew Johnson	29 DEC 1808	1865	31 JUL 1875
18	Ulysses S. Grant	27 APR 1822	1869	23 JUL 1885
19	Rutherford B. Hayes	4 OCT 1822	1877	17 JAN 1893
20	James A. Garfield	19 NOV 1831	1881	19 SEP 1881
*21	Chester A. Arthur	5 OCT 1830	1881	18 NOV 1886
22	Grover Cleveland	18 MAR 1837	1885	24 JUN 1908
23	Benjamin Harrison	20 AUG 1833	1889	13 MAR 1901
24	Grover Cleveland	18 MAR 1837	1893	24 JUN 1908
25	William McKinley	29 JAN 1843	1897	14 SEP 1901
26	Theodore Roosevelt	27 OCT 1858	1901	6 JAN 1919
27	William H. Taft	15 SEP 1857	1909	8 MAR 1930
28	Woodrow Wilson	28 DEC 1856	1913	3 FEB 1924
29	Warren G. Harding	2 NOV 1865	1921	2 AUG 1923
*30	Calvin Coolidge	4 JUL 1872	1923	5 JAN 1933
31	Herbert C. Hoover	10 AUG 1874	1929	20 OCT 1964
32	Franklin D. Roosevelt	30 JAN 1882	1933	12 APR 1945
33	Harry S. Truman	8 MAY 1884	1945	26 DEC 1972
34	Dwight D. Eisenhower	14 OCT 1890	1953	28 MAR 1969
*35	John F. Kennedy	29 MAY 1917	1961	22 NOV 1963
36	Lyndon B. Johnson	27 AUG 1908	1965	22 JAN 1973
37	Richard M. Nixon	9 JAN 1913	1969	

*Were members of the A&HAC

ADJUTANTS GENERAL OF MASSACHUSETTS

Name	*Term of Office*	
BG Peleg Wadsworth	13 MAR 1778	2 MAR 1782
BG Ebenezer Bridge	2 MAR 1782	11 DEC 1785
BG Israel Keith	11 DEC 1785	3 APR 1788
BG William Donnison	3 APR 1788	15 FEB 1813
MG John Brooks	22 FEB 1813	1 JUN 1816
MG Ebenezer Mattoon	17 JUN 1816	9 JUN 1818
COL Fitch Hall (Acting)	3 FEB 1818 (during illness of Gen. Mattoon)	12 JUN 1818
BG William H. Sumner	12 JUN 1818	5 FEB 1835
BG Henry A. S. Dearborn	5 FEB 1835	6 MAR 1843
BG Joseph F. Boyd	16 MAR 1843	17 MAR 1844
BG Henry K. Oliver	22 MAR 1844	15 JAN 1848
BG George H. Devereux	15 JAN 1848	6 MAY 1851
BG Ebenezer W. Stone	6 MAY 1851	2 APR 1860
BG William Schouler	2 APR 1860	17 DEC 1866
MG James A. Cunningham	17 DEC 1866	14 JAN 1879
MG A. Hun Berry	14 JAN 1879	4 JAN 1883
MG Samuel Dalton	4 JAN 1883	5 JAN 1905
BG William Stopford	5 JAN 1905	4 JAN 1906
BG James A. Frye	4 JAN 1906	15 MAR 1907
BG James P. Parker	15 MAR 1907	1 JAN 1908
BG William H. Brigham	1 JAN 1908	5 JAN 1911
BG Gardner W. Pearson	5 JAN 1911	2 MAY 1914
BG Charles H. Cole	27 MAY 1914	5 AUG 1916
BG Gardner W. Pearson	5 AUG 1916	16 MAR 1917
BG E. Leroy Sweetser	16 MAR 1917	25 JUL 1917
BG Jesse F. Stevens	25 JUL 1917	8 JAN 1931
BG John H. Agnew	8 JAN 1931	3 JAN 1935
BG William I. Rose	3 JAN 1935	7 JAN 1937
BG Charles H. Cole	7 JAN 1937	5 JAN 1939
BG Edgar C. Erickson	5 JAN 1939	1 JUL 1942
BG John H. Sherburne	1 JUL 1942	12 APR 1943
BG William J. Keville	13 APR 1943	7 MAY 1946
MG William H. Harrison, Jr.	8 MAY 1946	4 JAN 1961
MG Thomas J. Donnelly	4 JAN 1961	9 DEC 1964
MG Joseph M. Ambrose	9 DEC 1964	19 DEC 1969
MG Timothy J. Regan, Jr.	19 DEC 1969	30 JUN 1972
MG Vahan Vartanian	5 JUL 1972	

Mayors of the City of Boston

THE CITY OF BOSTON WAS CHARTERED IN 1822

1 John Phillips 1822
2 Josiah Quincy 1823
3 Harrison Gray Otis 1829
4 Charles Wells 1832
5 Theodore Lyman, Jr. 1834
6 Samuel T. Armstrong .. 1836
7 Samuel A. Eliot 1837
8 Jonathan Chapman 1840
9 Martin Brimmer 1843
10 Thomas A. Davis 1845
11 Josiah Quincy, Jr. 1846
12 John P. Bigelow 1849
13 Benjamin Seaver 1852
14 Jerome V. C. Smith 1854
15 Alexander H. Rice 1856
16 Frederic W. Lincoln, Jr. 1858
17 Joseph M. Wightman 1861
18 Frederic W. Lincoln, Jr. 1863
19 Otis Norcross 1867
20 Nathaniel B. Shurtleff .. 1868
21 William Gaston 1871
22 Henry L. Pierce 1873
23 Leonard R. Cutter 1873
24 Samuel C. Cobb 1874
25 Frederick O. Prince 1877
26 Henry L. Pierce 1878
27 Frederick O. Prince 1879
28 Samuel A. Green 1882
29 Albert Palmer 1883
30 Augustus P. Martin 1884
31 Hugh O'Brien 1885
32 Thomas N. Hart 1889
33 Nathan Matthews, Jr. .. 1891
34 Edwin U. Curtis 1895
35 Josiah Quincy 1896
36 Thomas N. Hart 1900
37 Patrick A. Collins 1902
38 Daniel A. Whelton 1905
39 John F. Fitzgerald 1906
40 George A. Hibbard 1908
41 John F. Fitzgerald 1910
42 James M. Curley 1914
43 Andrew J. Peters 1918
44 James M. Curley 1922
45 Malcolm E. Nichols 1926
46 James M. Curley 1930
47 Frederick W. Mansfield 1934
48 Maurice J. Tobin 1938
49 John E. Kerrigan 1945
50 James M. Curley 1946
51 John B. Hynes 1947
52 John F. Collins 1960
53 Kevin H. White 1968

LTG Knowlton accepts presentation from CPT Lamphier
28 April 1973

LTG William A. Knowlton, Superintendent of the U.S. Military Academy at West Point, receives his Certificate of Membership in the A&HAC
28 April 1973

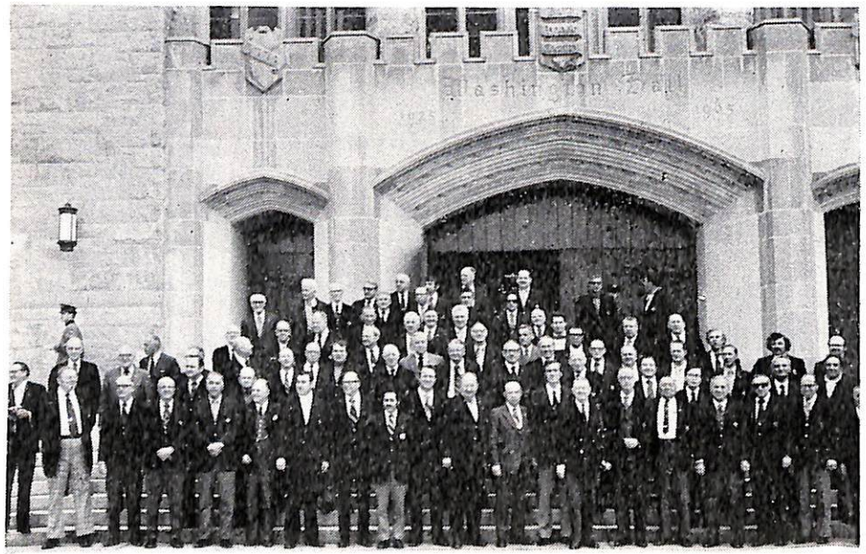

Ancients at West Point
28-29 April 1973

Salutations on the occasion of the 1973 June Day of the Ancient and Honorable Artillery Company of Massachusetts.

As Chief of Staff of the French Army I wish your Company a glorious meeting. I would like to congratulate you again on the example you are giving to youth by showing them that freedom is the most precious ideal that exists and it must be defended.

Best regards to your President and to all members of your Company.

Sincerely,
Le General Alain de Boissieu
Chief of Staff of the Army of France

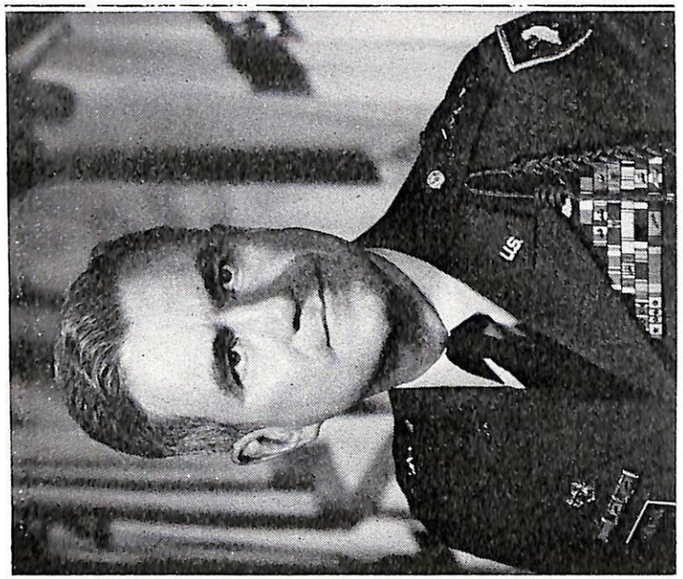

Greetings to my fellow members of the Ancient and Honorable Artillery Company on their 335th Anniversary June Day, 4 June 1973.

Lt. General William A. Knowlton, U.S.A.
Superintendent
United States Military Academy
West Point, New York

BG McLaughlin, MG Vartanian, COL Lamphier and HON Daniel Oriez, Consul General of France at HQ in Armory
19 February 1973

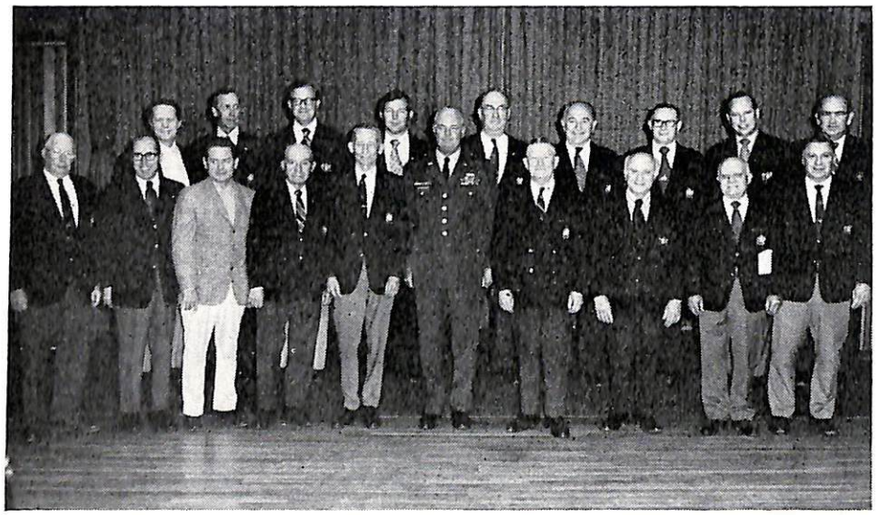

Members received by MG Roseborough at Fort Devens, Armed Forces Day
19 May 1973

VISIT TO THE U.S. MILITARY ACADEMY, WEST POINT

Saturday and Sunday, 28-29 April 1973

The idea of a visit to West Point first came up in a conversation at the June Day Banquet in 1972 between our newly elected Captain Commanding, COL James A. Lamphier, and BG DeWitt C. Armstrong, III, Commanding General of Fort Devens. In a fast follow-up BG Armstrong wrote to LTG William A. Knowlton, Superintendent of the Academy and a personal friend who expressed interest in the Company and in having them visit the Academy in the spring of 1973. After some correspondence and verification of records LTG Knowlton was elected a Member of the Company by Right of Descent from Colonel Jacob Wendell, who commanded the A&HAC in 1735 and again in 1745. The Captain Commanding made a trip to West Point on 6 November 1972, met General Knowlton and made arrangements for the visit. The Captain and the Executive Secretary went to West Point once more to make final arrangements.

At 0700 Saturday, 28 April 1973, two bus loads of Ancients left the Armory for West Point where they would be joined by several carloads of members to make up a party of just over 100. The weather was overcast and we ran into several rain squalls on the trip. The Sergeants served hot coffee, doughnuts, pastries and other refreshments which made up for the breakfast many of us had not eaten.

Arriving at the gate, the buses were met by the MPs and escorted directly to the Parade Ground. After waiting for twenty minutes, the review was cancelled because of weather. This, of course, was a great disappointment to us. However, the schedule was quickly revised and we attended a briefing about the operation and policies of the Academy.

Following the briefing we had lunch in the great cadet dining room where 4500 cadets can be served in ten minutes. Several of our group visited the kitchen and were amazed to see this fantastic operation on such a large scale.

We were then taken on a bus tour of the Post, stopping at several points of interest with a briefing by our guides. The tour concluded with a visit to the Military Museum, which had interesting exhibits of memorabilia and artifacts from all the wars in which the United States took part. It would take a whole day to really study and appreciate these fine exhibits.

Following the tour we went to the Hotel Thayer, which is on the Post, and checked in to have the rest of the afternoon at leisure.

At 1830 the group, in Mess Dress, met for a reception where each of us had the opportunity of meeting General Knowlton informally. At 1930 we entered the Dining Room for a formal banquet.

COL Frederick A. York, Jr., PC, gave the Invocation, followed by a Toast to the President of the United States and then the National Anthem. We were then seated and enjoyed a fine roast beef dinner with wine.

At the conclusion of the meal the Captain Commanding introduced the head table and expressed his thanks to General Knowlton for inviting the Company to West Point.

COL LAMPHIER:

General Knowlton, guests and members, as Captain Commanding I am indeed proud to bring the A&HAC to the United States Military Academy today. This is the first official visit of the Ancients, the oldest chartered Military Organization in the Western World, to West Point, the site of America's oldest Military Post and the residency of the Nation's oldest Service Academy.

We are honored to welcome LTG William A. Knowlton, the Superintendent of the United States Military Academy, to membership in the Company By Right of Descent from his ancestor, Colonel Jacob Wendell, who served two terms as Captain of the A&HAC in 1735 and 1745. Gentlemen, I should inform you that General Knowlton and Oliver Wendell Holmes both share ancestral ties with this Past Captain Commanding of the Ancients.

This brings to mind another Past Captain of the Ancients in 1770 — namely, Major General William Heath of Roxbury, Massachusetts, who was so highly regarded by General George Washington that, upon the discovery of Benedict Arnold's treason in 1780, he entrusted the Command of West Point to Major General Heath.

It should also be noted that another patriotic gentlemen from Massachusetts, Colonel Sylvanus Thayer of Braintree, was Superintendent of the United States Military Academy from 1817 to 1833 and was accorded the distinct honor of being known as "Father of the Military Academy."

COL Lamphier then made the following presentations:

PAUL REVERE BOWL

A large Paul Revere Bowl with stand was presented to the Academy by the Captain Commanding on behalf of the Company and received by General Knowlton.

OATH OF MEMBERSHIP

The Company rose and stood at attention while the Adjutant, BG Pereira, administered the oath of membership to General Knowlton. The Captain Commanding then presented the General with his Certificate of Membership.

PRESENTATION MEDAL

The Captain Commanding, assisted by the Adjutant, then decorated General Knowlton with the Ancients' Presentation Medal. The last person to receive the medal was General Alain de Boissieu, Chief of Staff of the French Army, who is an old acquaintance of General Knowlton's.

SILVER SALVER

The Captain Commanding then presented General Knowlton with a silver plate embossed with a picture of Faneuil Hall, the home of the Ancient and Honorable Artillery. This plate is one of a limited issue and is a collector's item.

PAUL REVERE CERTIFICATE

COL Augustus J. Migell, Senior Past Commander present, then presented General Knowlton with a certificate of membership in the 'Order of Paul Revere Patrons' which was signed by Governor Sargent and conveys to its holders certain privileges such as the right to dump tea into Boston Harbor.

Following the presentations General Knowlton addressed the group.

SUMMARY OF COMMENTS BY GENERAL KNOWLTON

General Knowlton expressed the deep appreciation of the Military Academy for the magnificent Paul Revere bowl which will be placed upon display at various times in the Museum and in the Library so that the cadets and visitors to the Academy may see the bowl and reflect upon our country's oldest militia organization. He also expressed pride at being presented the magnificent membership certificate, with its superb engraving and its notation that the membership is by Right of Descent from one of his eleven ancestors who served in the early Company. Particular pleasure was expressed over the receipt of the numbered salver with its portrayal of Faneuil Hall. The General reflected that in his youth in Massachusetts, whenever he went to Boston, he often passed by Faneuil Hall. The plate would serve as a tangible reminder to him of his boyhood days in New England. Similar appreciation was expressed for the certificate as a Paul Revere Patriot and for the Company medal which was awarded by the Captain Commanding.

The General then related many stories of Boston and particularly of the unchanging nature of the offices in which his father's law firm was located. His grandfather, Hosea M. Knowlton, had been Attorney General of Massachusetts, having made his name on a case which he prosecuted and which he lost: that of Lizzie Borden.

His discussion continued on the importance of tradition and a proper knowledge of history as anchors in an uncertain world. Organizations such as the Ancient and Honorable Artillery Company, which preserve the deeds of our forebears, play an important role in national identity. He then deplored the present tendency to "debunk" or destroy those historical stories which make up that heritage which political scientists often call the "national myth." The dangers faced by the members of the original Company were very real dangers. While the campaigns were severe and the quality of mercy not as common as today, the wars were fought by the established rules of the time. We must remember that it was several centuries before the Red Cross was to come into being or the kind of care afforded the wounded nowadays had its poor beginnings in the Civil War. Casting of these historical incidents out of their natural perspective leads to a warped view of history. An honest view of history is essential if present generations are to understand how we got where we are and how we should face the challenges of the future. It is for that reason, among others, that he recommended the perpetuation of tradition in the form of organizations like the Company.

General Knowlton then moved to the area of education, pointing out that there had over the years been discussion within the educational community between those who felt that the purpose of education was to debunk and to create critical minds, ready to attack anything inspirational or doctrinal, versus those who felt that inspiration and doctrination had a part in the education of the young. He cited a book over 25 years old, "The Abolition of Man" by C. S. Lewis. Although not written with the military in mind, but only educational in general, Lewis had some trenchant observations to make which have great pertinence to today and certainly do not seem a quarter of a century old. As a part of the quote, Lewis said:

> ". . . And all the time — such is the tragi-comedy of our situation — we continue to clamour for those very qualities we are rendering impossible. You can hardly open a periodical without coming across the statement that what our civilization needs is more 'drive,' or dynamism, or self-sacrifice, or 'creativity.' In a sort of ghastly simplicity we remove the organ and demand the function. We make men without chests and expect of them virtue and enterprise. We laugh at honour and are shocked to find traitors in our midst. We castrate and bid geldings be fruitful. . . ."

General Knowlton wound up by saying that West Point's mission had never been to produce "men without chests." With the interested support of organizations such as ours, West Point will continue its important mission of creation of leaders — men of integrity and professional competence — for the future.

At the conclusion of General Knowlton's speech there was prolonged applause with a standing ovation. The Captain Commanding then concluded the banquet remarking that the Company was indeed honored to have such a distinguished addition to its ranks.

HEAD TABLE ROSTER AT BANQUET

The Captain, COL JAMES A. LAMPHIER, *presiding*

Captain's Right	*Captain's Left*
LTG William A. Knowlton	LT Robert L. Marr
COL Augustus J. Migell, PC	COL Walter T. Anzoni, PC
COL Frederick A. York, Jr., PC	CDR Ralph J. DeStefano, PC
LTC Calvin W. Clayton, PC	LTG Otis M. Whitney
LTC Paul O. Bjerrum Royal Danish Lifeguard	COL Mark E. Smith, USA Ret USMA Graduate, A&HAC Life Member
BG Fred E. Pereira	

We then adjourned to amuse ourselves for the remainder of the evening although most of us were soon at rest after such an arduous day.

The next morning, following breakfast at the hotel, we attended the services at the Cadet Chapel at 1000. There we heard the largest pipe organ in the world and the noted Cadet Choir augumented by the girls from Smith College sing several hymns. The Chaplain, Reverend Koscheski, delivered an excellent sermon which made the point that a permissive society is not always the best.

The luggage loaded, we then went to the Officers Open Mess for brunch, following which we departed for home. Refreshments were served on the way home and time passed quickly. We arrived at Faneuil Hall at 1700 after an interesting and instructive weekend.

Roster of members participating:

COL JAMES A. LAMPHIER, *Commanding*

LT Robert L. Marr
COL Augustus J. Migell, PC
COL Frederick A. York, Jr., PC
LTC Calvin W. Clayton, PC
BG Fred E. Pereira
COL Walter T. Anzoni, PC
CDR Ralph J. DeStefano, PC
LTG Otis M. Whitney

A

Abbott, SGT Everett M.
Abizaid, LT Charles J.
Amendolare, MAJ Joseph T.
Amicone, Joseph A.
Anderson, Edward J.
Arena, Guy J.
Argus, Joseph V.

B

Baker, CPT A. Davis
Baranowski, LT Albin
Bel, SGT James V.
Bernardini, SGT Mariano
Bourdon, MAJ Leo E.
Breor, LT Arthur R.
Buckley, CPT James G.

C

Callahan, SGT Frank J.
Clegg, CPT Thomas E.
Coyte, Albert S.
Crittenden, SGT James E.

D

D'Arrigo, SGT Frank J.
DiPietro, LT Carmine
DiPesa, LT William F.
Drummey, CPO John D.
Ducey, Richard V.
Duffy, Francis X.
Duffy, SGT George P.
Duffy, SGT James J.
Dunham, Robert T., Jr.

E

Eriksen, LTC Donald P.

F

Facchetti, SGT Francis A.
Faro, SGT Joseph
Flood, Charles T.
Freeman, COL Wendell R.

G

Gagen, Thomas P.
Giromini, COL Renzo
Gleason, BG Walter J.
Graunas, LT Reynold P.

H

Hahn, CPT Robert C
Hallett, CPT James
Henry, SGT John
Hickey, SGT Edward I.
Hoar, Charles F.
Hoffman, SGT Sidney, Jr.
Hunt, LT Jarvis

J

Johnsen, LT Robert U.
Johnson, LT Gerald E.
Johnson, COL Gustav E.

K

Kenosian, Joseph G.

L

LaBollita, CPT Francis A.
Lamphier, LTC Richard A.
Lawlor, LT Joseph P.

M

MacLean, LT Malcolm F., Jr.
Macquarrie, SGT Joseph D.
Macquarrie, LT Joseph G.
Mahoney, Robert C.
Marr, SGT Francis J.
Marshall, SGT James J.
McAllister, SGT James J.
McCarty, LT William F.
Moran, Francis X.
Morrison, Harvey C.
Moynihan, COL Andrew J.
Murphy, SGT Robert D.
Milano, CPT Joseph A.

N

Nickerson, S. Leroy

O

O'Connell, SGT Charles S.
O'Donnell, SGT John W.

P

Pearl, LT Russell
Peznola, LT George E.
Pfeiffer, Leo R.

R

Robinson, LT William J.

S

Sarni, Mario J.
Shellenberger, SGT H. M.
Shaw, SGT Frederick L.
Sherman, WO David
Shue, BG William A.
Sidoti, LT Frank J., Sr.
Staaf, LT Werner W.
Stafford, CDR Norman S.
Struzziero, LCDR Alexander J.
Swett, LTC Arthur J.
Swinford, SGT Finis E.

T

Tate, SGT Edward H., II
Tinkham, COL Charles J.

W

Walsh, John J.
Whittemore, COL Lewis W.

Y

York, MAJ Frederick A., III

Guests

Canty, Thomas
Langley, LTC Edward J.
Murphy, LTC Robert M.
Struzziero, Anthony

ERSKINE CHILDERS
President of Eire

On 31 May 1972, Erskine Childers, a 68 year old London-born Protestant upset all the odds to win election as the Irish Republic's next President. He is the son of Robert Erskine Childers who as a member of the HAC of London visited the A&HAC in Boston in 1903. It was on this visit that the President's father met Mary Alden Osgood, a Boston Brahmin and daughter of Dr. Hamilton Osgood. The Osgood family immigrated to New England in 1648 and was active in the American Revolution from the time of the Boston Tea Party. The new President's mother saw the attractive artilleryman in the parade and later met him at Faneuil Hall. In 1904, they were married at Trinity Church in Boston.

On the occasion of his election as President, the A&HAC sent a congratulatory telegram to Erskine Childers who acknowledged it by letter.

Friday, 1 June 1973

Honorable Erskine Childers,
Dublin, Eire

The officers and members of the Ancient and Honorable Artillery Company of Massachusetts extend to you heartiest congratulations upon your election as President of Eire. You are an illustrious son of an illustrious soldier and a fine gentlewoman of Boston.

James André Lamphier, Captain Commanding
Armory, Faneuil Hall, Boston, Mass.

PRESIDENT'S HOUSE, DUBLIN 8
20 June, 1973.

Dear Captain Lamphier,

I was very moved by your telegram of congratulation on my election as President. I need contacts with the HAC now that we have appointed an official biographer for my father — Mr. Andrew Boyle, who has written splendid biographies of Lord Trenchard, John Reith and Leonard Cheshire. I only hope there is enough information available to establish my father's connection with the HAC over and beyond what is in his book.

Yours sincerely,
s/ERSKINE CHILDERS

Captain James André Lamphier

THE HONORABLE JOHN A. VOLPE
U.S. AMBASSADOR TO ITALY
TESTIMONIAL AND AWARD
Wednesday, 28 February 1973

The Trustees of Assumption College in Worcester sponsored this tribute to our distinguished member and former Commander-in-Chief. At the direction of the Captain, a delegation of members organized by COL Ernest J. Montilio attended in uniform as the official representatives of the A&HAC. Several other members were in attendance. This dinner was held on the eve of the Ambassador's departure to assume his new duties in Rome.

The principal event of the evening was the conferring by Assumption College of the Honorary Doctor of Humanities Degree on the Ambassador. (See Citation on pages 142, 143)

COL ERNEST J. MONTILIO
First Lieutenant, Commanding

LCDR John F. Cremens
BG I. Jerome O'Connor, PC

Bauer, COL Frank J.
DiCarlo, Joseph A.
DiPietro, LT Carmine
DiPesa, LT William F.
Dooley, LT Thomas J.
Dragone, SGT Albert P.
Milano, CPT Joseph A.
Murphy, SGT Robert D.
Ray, Sylvester A.
Salvidio, Anthony J.
Starrett, Peter M.
Swinford, SGT Finis
Viola, LT Anthony F.

Other members attending:

Cristy, Quintin J.
DeLiso, Joseph J., Sr.
DiCarlo, BG Dino D.
DiCarlo, Mario
Herman, COL Lawrence A.
Mattei, Alfred J.
Sarni, LTC Ralph

Ancient and Honorable Artillery Company of Massachusetts

1972 1973

June Day 1973
335th Anniversary Proceedings
Four June

THREE HUNDRED AND THIRTY-FIFTH ANNIVERSARY

OF THE

ANCIENT AND HONORABLE ARTILLERY COMPANY OF MASSACHUSETTS

1638 1973

THE CATHEDRAL CHURCH OF SAINT PAUL
TREMONT STREET, BOSTON, MASSACHUSETTS

ANNUAL CHURCH SERVICE

Monday Afternoon, Four June
ONE THOUSAND NINE HUNDRED AND SEVENTY-THREE

COLONEL JAMES A. LAMPHIER
Captain Commanding

CHAPLAIN (BG) LAURENCE M. BROCK, S.J.
Preacher of the Anniversary Sermon

LIEUTENANT FREDERICK A. MEAGHER
Writer of the Anniversary Ode

ORDER OF SERVICE

SALUTATION TO THE COLORS

INVOCATION
VERY REV. CHARLES H. BUCK, JR., Ph.D., Dean

AMERICA THE BEAUTIFUL *Ward*
THE MEISTERSINGERS

READING OF THE SCRIPTURE
LIEUTENANT RALPH L. GARRETT

BATTLE HYMN OF THE REPUBLIC *Steffe*
THE MEISTERSINGERS

READING OF THE DEATH ROLL *By The Clerk*

PRAYER
CHAPLAIN (COL) FRANK J. BAUER

SOLDIER REST *Scott*
THE MEISTERSINGERS

SERMON
CHAPLAIN (BG) LAURENCE M. BROCK, S.J.

GOD BLESS AMERICA *Berlin*
DOROTHY G. BERNARD and THE MEISTERSINGERS

ANNIVERSARY ODE
LIEUTENANT FREDERICK A. MEAGHER

NATIONAL ANTHEM *Key*

BENEDICTION
VERY REV. CHARLES H. BUCK, JR., PhD., Dean

POSTLUDE
GEORGE WALTER COLLINS, Organist

READING OF THE DEATH ROLL

Name	Date of Death	Date Enrolled	Years Served
Sweeney, LT Edmund B.	9 JUN 1972	21 APR 1953	19
Drummey, COL William W.	8 SEP 1972	5 MAY 1930	27
Burgoyne, MG William T.	12 SEP 1972	11 FEB 1969	3
Silva, LT Albert	11 OCT 1972	22 MAY 1944	28
Werner, Victor D. (RD)	14 OCT 1972	8 SEP 1959	13
Donnelly, LTC Edward C.	15 OCT 1972	15 APR 1935	37
Griffin, LTC Gerald J.	24 OCT 1972	14 MAY 1945	27
MacKenzie, SGT Francis S.	3 NOV 1972	31 AUG 1964	8
Batchelder, Clarke G. (RD)	14 NOV 1972	23 SEP 1963	9
Pappas, HON John C.	3 DEC 1972	9 MAY 1938	34
Mitchell, SGT Christopher C., III	16 DEC 1972	7 MAY 1956	16
White, WO David P.	29 DEC 1972	8 SEP 1969	3
Sperduto, Salvatore	29 JAN 1973	28 MAY 1956	17
Williamson, SGT John K.	13 FEB 1973	25 MAY 1964	9
Djerf, DR Charles	13 FEB 1973	8 SEP 1969	4
Wiehe, Theodore C. (NR)	24 FEB 1973	1 APR 1940	33
Spry, COL Edward A.	6 MAR 1973	2 DEC 1935	38
Melchior, Lauritz (NR)	18 MAR 1973	12 MAY 1952	21
Armstrong, George R.	10 APR 1973	21 APR 1930	43
Stasey, LT Charles F.	27 APR 1973	15 APR 1957	16
McGrail, Stephen	10 MAY 1973	6 MAY 1957	16
Croston, SGT William W.	28 MAY 1973	10 JUN 1963	10
Asher, CWO James D.	2 JUN 1973	3 MAY 1954	19

DEATHS NOT PREVIOUSLY RECORDED

Name	Date of Death	Date Enrolled	Years Served
Rowell, Hugh Grant (RD)	29 MAY 1963	8 SEP 1952	11
Hardison, Allen C.	7 JUL 1965	5 MAY 1952	13
Stuart, Harold L. (RD)	30 MAY 1966	15 OCT 1945	21
Underhill, Dudley Field (RD)	6 NOV 1971	16 SEP 1957	14
Whitney, Edson Leone (RD)	1958	5 SEP 1950	8
Canty, MAJ Daniel J. (AF)	30 DEC 1967	26 SEP 1932	35
Goodwin-Perkins, C. A. (RD)	22 JAN 1962	28 MAY 1956	6

ANNIVERSARY SERMON

THE 335TH MEMORIAL SERVICE OF THE
ANCIENT AND HONORABLE ARTILLERY COMPANY

at

The Cathedral of Saint Paul
Boston

4 June 1973

Brigadier General Laurence M. Brock, S.J.

"God Bless America"

The proud and envious tradition of the Ancient and Honorable Artillery Company of Massachusetts needs no encomiums. The many pleasant and happy years that we have been privileged to know one another, to break bread together, to travel together, and thus to enjoy the beauty and historical grandeur of almost all the great cities and countries of the world, have enriched each of us with respect, understanding and appreciation of customs, both the educational and spiritual achievements of so many peoples and nations, some free and many oppressed, outside our own beloved country, "America The Beautiful."

Without doubt, we, the Ancients, have been educated in a most efficacious spirit of not only understanding a little better but perceiving a little more intimately how the peoples of the world are born, reared, and give to the world a culture and history that are peculiarly their own. Each of us in turn is more humble and appreciative of their efforts as well as our own in trying to make the world a better place in which to live and in which to show our mutual love and respect, one for another.

Members of the Ancient and Honorable Artillery Company have honored practically all the free and prosperous nations of the world in their yearly tours of duty as well as many countries behind the Iron and the Bamboo Curtains, as on our visits to Hong Kong, Berlin, Budapest, as well as lovely Vienna, freed from enslavement only because they are willing to pay a yearly ransom for that freedom to the Soviet Union.

While in Budapest, we saw few, if any, of the elderly smiling; and only the little children seemed free of fear. We, ourselves, felt a little uneasy when we saw the airports surrounded by anti-aircraft guns and installations and soldiers everywhere as

we landed. Once again we found the same tension and fear in Berlin as we crossed from the western to the eastern sector at Checkpoint Charlie, which I know you all remember too well. And then we saw the thorough inspections of the buses, the cars and the personnel themselves. Not only did we find the City of Berlin divided in two, the West from the East, but the families were also divided — mother from father, parents from children, and both separated from their elders. There was little or no hope for reunion before them. The only thing always present was the constant fear and oppression of the Soviet Union. These people love their freedom, their families and their country, but it would seem all in vain.

It is quite tragic to say that these countries were defeated from within, and history seems to verify this fact. They were defeated by political corruption, private and public, much like we see in America today. They were defeated by the spiritual and the moral decay on all sides that came at the end and not at the beginning of this corruption. We all know Hitler and his storm troopers were not merely tolerated but encouraged to close churches, arrest the Clergy, and attack innocent people and nations. Twenty-five years later, their homeland is still divided; and the future seems to offer little or no hope of unification.

We, the Ancient and Honorable Artillery Company, have had also the unique privilege of visiting so many other nations that were free, prosperous and happy so much like our own beloved country.

We have trod on the soil of the "Land Down Under," and have seen the kindness and the generosity of the people of Australia, New Zealand and Tahiti. There, happiness and simplicity and beauty were all around us. The natives of Anchorage, Hawaii, Rio de Janeiro and Buenos Aires brought us into their own homes and allowed us to see and feel their friendliness and to admire their various arts and skills and to perceive the wonderful love and devotion they have for their families and their native land. We found their customs most enlightening; and the special honors, both public and private, that they rendered to the Ancients were both charming and deeply appreciated.

We have been intrigued with the wonderful peoples of Denmark and Sweden, France and Germany, Ireland and the British Commonwealth, Spain and Portugal; and yet I feel sure that all will admit that the charm, the beauty, and its imperial and glorious past, places Rome on the pinnacle of being one of the

most charming, historical and delightful cities in the world. How true it is said, "All roads lead to Rome."

Rome stands out above all others because of its imperial, historical and religious past and present. Its magnificent churches and cathedrals seem to be on every side.

St. Peter's, one of the largest and most ornate edifices in the whole world, was immortalized by the sculpture and paintings of Raphael, Michelangelo and many other world famous sculptors and artists. Its Sistine Chapel is famous down through the centuries with its glorious and immortal paintings, probably the most magnificent in the entire Universe. Then there is St. John of The Lateran Gate and St. Sussana, which, by the way, is the patron church of our late Cardinal Cushing and our present Cardinal Madeiros, and where we were doubly honored by being privileged to say and hear Mass in our full-dress uniforms of the Ancients.

Here we admired also the centuries old aquaducts built, as we were told, by the slaves from Jerusalem. We saw the Coliseum and the Forum, and we walked in the Appian Way over which Rome's legions marched to battle and returned in triumph with their trophies and their slaves. This was the same Appian Way over which we, too, the Ancients, journeyed to the Catacombs. And just before reaching them, we paused a few moments in the little church not more than twenty to thirty feet in length and width. It was called the Church of the Quo Vadis Domine. It was and is one of the most unique and historical churches in Rome. Legend tells us it was in this very spot that Christ appeared to St. Peter who was leaving Rome because of discouragement due to the degradation, the debauchery and the moral filth on every side. Recognizing Christ, the legend tells us Peter asked him, "Where are you going, Master?" And Christ's reply was, "I am going back into Rome to be crucified once more for the sins of mankind." The legend tells us that St. Peter retraced his steps into Rome and endured suffering, scourgings and afflictions in the days to come and finally dying for his Master, crucified head downward.

Irrespective of the truth or fallacy of this legend, we all can ask ourselves today, "Quo Vadis Domine." Where are you going? Where am I going? Only a few years back there was a movie called "Quo Vadis Domine" which I was privileged to see; and I feel sure that many of our elder Ancients saw it also. It was taken from a book by Sienkiewicz, which book even today is a

shining gem in the literary world. The picture like the novel, portrays the might and magnificence, the corruption and debauchery of Rome at the time when she was unquestionably the ruler of the then known Universe.

At that time, Rome was seemingly at the very height of her greatness, and it would have taken a bold man indeed and one gifted with clairvoyant powers to have contended that Rome had passed the zenith of her greatness and was hastening down the road that led to dissolution and oblivion. Yet in the light of history, we now know this to be the case because of the moral turpitude, corruption and the refusal to accept those responsibilities and obligations which are inherent and essential to true citizenship, the Roman Empire dissolved and vanished from the eyes of Man just as the empires of old have risen, shone brilliantly for a while, and then disappeared, only to live in the pages of history. In almost every instance, imperial Rome and these other empires were destroyed not so much by outward pressure of conquerors but by the moral decay from within, especially among their young men and women.

My dear Ancients, it behooves each one of us who loves America and her ideals to pause a moment and ask ourselves whether or not our own beloved country may also be following in the footsteps of Ancient Rome.

Historians of the future, I firmly believe, will disclose that the United States of America in the brief span of less than two centuries rose to such glittering heights of power and magnificence that it became not only the dominant power of the Twentieth Century but even rivaled the might of Rome when the latter ruled unchallenged as the mistress of the world itself.

If Rome and other great empires were destroyed from within, then it is our duty to try and rectify the corruption and the moral decay that we see on all sides of us in America today.

Since our Supreme Court found it convenient to outlaw prayers in the classroom, too large a percentage and portion of our students have turned from God to self-adulation and even adoration. We find drugs of all descriptions, God's Commandments and moral laws flouted in private and in public, respect for parents downgraded except on rare occasions, rebellious students and destruction of property whenever they so desire, attacks on innocent people, both young and old, crimes of rape and debauchery — are a common daily occurrence that we see each and every day throughout the year.

Governor Sargent, Commander-in-Chief of the A&HAC, receives a 335th FFDTD souvenir album from the Captain

The incoming Captain, Lieutenants and Adjutant
June Day 1972

Colonial Units in Parade

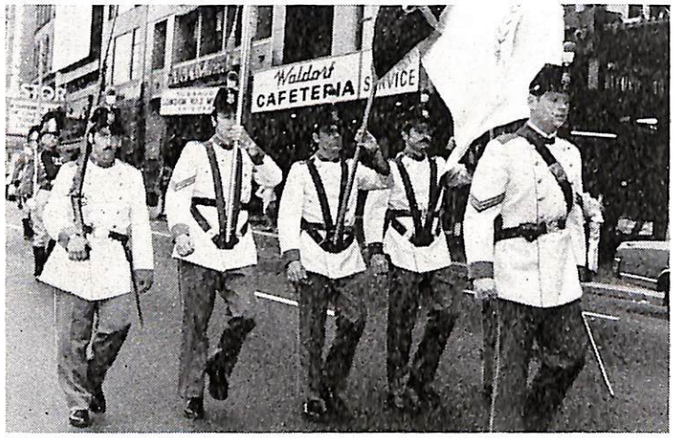

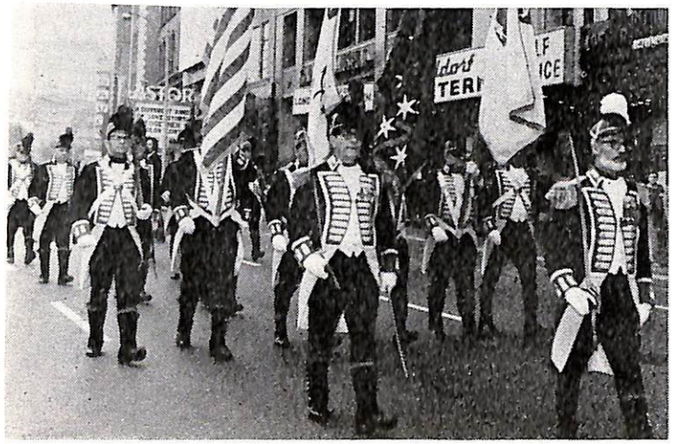

June Day 1973

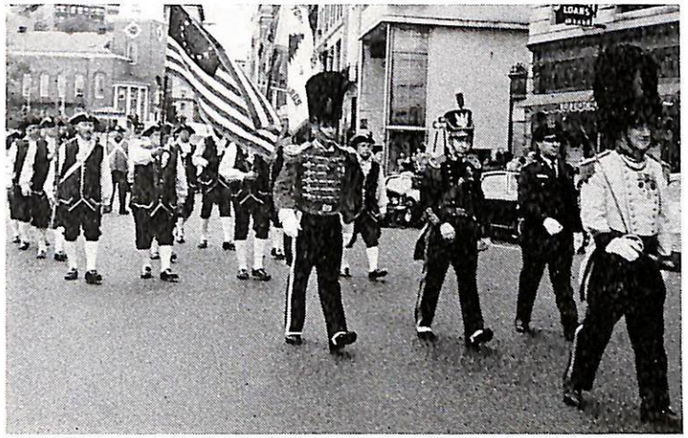

Colonial Units Pass in Review

Like the mobs on the first Good Friday, we hear these crowds of students crying out, "Give us Barabbas, and crucify Him, the Son of the Living God." Once again, we have a second sad decision of that Court, the legalization of abortion, the killing of holy innocents, the murder of helpless infants and innocent babes. We also see our own grownup young men, like Ancient Rome, refusing to bear the responsibility of their state and life and their duty in the service of their country, that country that gave them birth and home and family. Unfortunately, such young men will bear to the grave rightfully or wrongfully the stigma of cowardice. Thank God for those upright young men, and they far outnumber these others, who have served God and country faithfully and loyally; and so many of them have made the supreme sacrifice of their lives. Proud, indeed, is each and every one of them of the land that gave them birth.

Remember, my dear Ancients, it was the corruption, public and private, that debauchery and ignoring of the responsibilities of citizenship everywhere manifested that was the real cause of the decline and the fall of the Roman Empire. No longer, we have been told, was service in the Legion the proudest boast of the Roman citizen, the same as we have seen too frequently today by so many of our young Americans.

Patrick Henry, in his immortal Philippic in St. John's Church in Richmond, Virginia, told his audience that he knew of no way to determine the course of future events save by the events of the past. I repeat. Patrick Henry told his audience that he knew of no way to determine the course of future events except by the events of the past.

Today, let us ask ourselves, "Quo Vadis Domine;" and like St. Peter's return to home, there to suffer and endure persecution, insults and physical harm, and finally death itself, may each of us be ready and willing to suffer the same to save America and her ideals; and God grant that our country will always be blessed by the Almighty Father as the land of the free and the home of the brave. Lift high the Cross, unfurl the Flag. May they forever stand united in our hearts and hopes, God and our native land. America, America, may God thy love increase till wars are past and Earth at last may follow Christ in peace.

ANNIVERSARY ODE
ODE TO THE LIBERTY BELL

(LT Frederick A. Meagher)

Once thy voice rang o'er the land
Sounding the knell of slavery
Calling aloud freedom's demand
To put an end to knavery.

Green with age, cracked of voice
Thy resonance quite stilled
Yet do ye rest, thy nation's choice
A living symbol willed.

If e'er there be, thy country's need
To rouse thee from thy sleep
Then crashing round for all to heed
Will come thy tongue's release.

And should thy tocsin cry ring out
Again upon our land
Thy "Ancient" sons beyond a doubt
Will rally to thy hand!

336TH DRUM HEAD ELECTION — BOSTON COMMON
MONDAY, 4 JUNE 1973

Narrated by BG I. Jerome O'Connor, PC

(As the first unit steps upon the Common)

Distinguished guests, ladies and gentlemen:

It is a pleasure to announce the arrival of the Ancient and Honorable Artillery Company of Massachusetts. This Company was founded in 1637 and chartered in 1638. It is today under the command of COL James A. Lamphier of Winchester. The order of march is COL Lamphier, Captain Commanding, and BG Fred E. Pereira of West Roxbury, the Adjutant, followed by the Commissioned Staff — Non-Commissioned Staff — the Honorary Staff which is moving directly to the reviewing area — Officers-Elect — Officer of the Day — Officers of the Guard — the Infantry Wing under the command of LT Robert L. Marr of Boston — the Colors — the Governor's representative. As Lieutenant Governor Donald Dwight enters the Common a 19 gun salute is rendered by the Artillery Battery. As in the past, the salutes today are being fired by our own 1/101 Artillery, Mass ARNG. Then follows the Artillery Wing and the Sergeants-Elect under the command of CDR John F. Cremens of Cambridge.

THE SECOND DIVISION consists of visiting delegations from the Centennial Legion of Historic Military Commands and the Brigade of Militia and Minute Men. They are escorted by the Cadets of the Massachusetts Military Academy, organized in 1913, which is the OCS for the Massachusetts National Guard. In order of march they are:

Centennial Legion Units

1727 1st CORPS OF CADETS, BOSTON
1747 VETERAN GUARD
3rd REGIMENT OF INFANTRY, PENNA.
1771 1st COMPANY GOVERNOR'S FOOT GUARD, CONN.
1774 KENTISH GUARDS, RHODE ISLAND
1775 LEXINGTON MINUTE MEN, MASS.
1775 2nd COMPANY GOVERNOR'S FOOT GUARD, CONN.
1776 BRISTOL TRAIN OF ARTILLERY, RHODE ISLAND
1778 1st COMPANY GOVERNOR'S HORSE GUARDS, CONN.
1785 2nd CORPS OF CADETS, MASS.
1787 FUSILIER VETERANS CORPS, MASS.
1790 CRANSTON BLUES, RHODE ISLAND

1813 STATE FENCIBLES INFANTRY, PENNA.
1836 NATIONAL LANCERS, MASS.
1853 BOSTON LIGHT ARTILLERY, MASS.
1855 LAWRENCE LIGHT GUARD, MASS.
1858 PUTNAM PHALANX, CONN.

Brigade of Militia and Minute Men

BEDFORD MINUTE MEN
BILLERICA MINUTE MEN
CHELMSFORD MINUTE MEN
LINCOLN MINUTE MEN
MENOTOMY MINUTE MEN
WILMINGTON MINUTE MEN
WOBURN MINUTE MEN
14TH CONTINENTAL ARMY FORT DEVENS
CHARLESTOWN MILITIA COMPANY
NEWBURYPORT MARINE MILITIA COMPANY
NORTHBRIDGE PROVISIONAL MILITIA COMPANY
YORK MILITIA COMPANY, YORK, MAINE

The saluting battery of the 1/101 Artillery is in position behind the speaker. The Company is now being aligned for a brief halt.

The Company is being re-formed and the Captain Commanding will present the Company to Lieutenant Governor Dwight, who is representing Governor Sargent. The Governor will now inspect the Company.

THE TRADITIONAL DRUM HEAD ELECTION

The Company is now forming for the election of the officers for 1973-1974. The Captain Commanding is directing the Adjutant, BG Pereira to form the square. The drum is placed in the center of the square. The Drum Head Election is about to take place. The Adjutant directs the Quartermaster, CPT Joseph A. Milano of Medford, to distribute the ballots. Each Sergeant is now distributing the ballots to the men of his Section. The ballots have been cast and the Sergeants are now placing them on the Drum Head. The Adjutant counts the ballots and notes the results. The Adjutant is now announcing to the Company the results of the election. The Captain Commanding directs the Adjutant to form the Company in line. The Captain Commanding now directs the Adjutant to inform the Governor of the results of the election and that the officers await his pleasure to resign their commissions. The Adjutant carries out the order and

the results are announced over the public address system by the narrator.

The Adjutant has rejoined the Company and the Captain Commanding is advancing across the parade ground toward the Governor to resign his commission. The Adjutant General, MG Vahan Vartanian, removes the gorget from the neck of the Captain Commanding. The gorget is the insignia of office of the Captain Commanding. COL Lamphier returns to the Company. LTC Joseph S. Zareiko of Dover, the Captain-elect is advancing toward the Governor and the Governor directs the Adjutant General to place the gorget around the neck of Captain Zareiko and to confirm his commission. Captain Zareiko returns and takes command of the Company. As he returns a three gun salute is fired by the Artillery Battery.

The First Lieutenant advances to the Governor and surrenders his halberd, which is his insignia of office and he resigns his commission. He then returns to the Company. COL Ernest J. Montilio of Quincy, First Lieutenant-elect, advances to the Governor and his commission is confirmed as he is invested with the insignia of his office. He then returns to take command of the Infantry Wing. As he returns a two gun salute is fired by the Artillery Battery. The Second Lieutenant advances to the Governor and surrenders his halberd, which is his insignia of office, and resigns his commission. He then returns to the Company. LT Robert D. Murphy of Milton, the Second Lieutenant-elect, advances to the Governor and his commission is confirmed as he is invested with the insignia of his office. He returns to take command of the Artillery Wing. As he returns, a one gun salute is rendered by the Artillery Battery.

Captain Zareiko now directs the Adjutant, LT Peznola, to invest each Sergeant with the emblem of his office, the Espontoon. The Adjutant verifies the roll of Sergeants. He then takes the Espontoon from the hand of each retiring Sergeant and places it in the hand of his successor. Captain Zareiko now directs the Adjutant to publish the orders naming the newly appointed Commissioned and Non-Commissioned Staff. The Company will now pass in review and march off the Common.

This concludes the 335th Anniversary Proceedings and the 336th traditional Drum Head Election of the A&HAC of Massachusetts.

NOTE: The colloquies between the Governor, the retiring officers, and the new officers are reported in full under the heading "COMMISSIONING THE NEW OFFICERS" on page 103.

OFFICERS ELECTED AT
THE DRUM HEAD ELECTION
JUNE DAY 1973

Captain
LTC JOSEPH S. ZAREIKO of Dover
First Lieutenant
COL ERNEST J. MONTILIO of Quincy
Second Lieutenant
LT ROBERT D. MURPHY of Milton

Quartermaster
CPT JOSEPH A. MILANO of Medford
Paymaster
CPT JOSEPH F. KREAS of Natick
Commissary
MAJ LEO E. BOURDON of Lynnfield
Assistant Paymaster
LT FRANK W. REID of Norwood
Personnel Adjutant and Clerk
LT RALPH L. GARRETT of Newton

First Sergeant of Infantry
SGT FREDERICK L. SHAW, JR. of Malden
Second Sergeant of Infantry
LT JOSEPH F. WHITE, JR. of Westwood
Third Sergeant of Infantry
SGT ANTHONY J. PACELLA of Dedham
Fourth Sergeant of Infantry
SGT JOSEPH C. HURLEY of Burlington
Fifth Sergeant of Infantry
MAJ DANIEL J. DEBENEDICTIS of Milton
Sixth Sergeant of Infantry
SGT ALBERT S. COYTE of Arlington

First Sergeant of Artillery
SGT SYLVESTER A. RAY of Marshfield
Second Sergeant of Artillery
COL ANDREW J. MOYNIHAN of Framingham
Third Sergeant of Artillery
SGT JOSEPH A. AMICONE of Melrose
Fourth Sergeant of Artillery
LT ARTHUR F. DINATALE of Winchester
Fifth Sergeant of Artillery
SGT MARIO J. SARNI of Newton
Sixth Sergeant of Artillery
SGT ROBERT G. REGAZZINI of North Reading

COMMISSIONING THE NEW OFFICERS

ADDRESSING THE LIEUTENANT GOVERNOR THE ADJUTANT SAID

Your Excellency, I have the pleasure to announce the results of the Three Hundred and Thirty-Sixth Drum Head Election:

REPLY OF LIEUTENANT GOVERNOR DWIGHT

For the benefit of the Company, if there is any doubt, — I am amazed at the speed with which the results were computed and printed.

General, I am prepared to receive the resignation of Captain Commanding Lamphier.

REMARKS OF CAPTAIN LAMPHIER ON RESIGNING HIS COMMISSION

Governor, I hereby resign my commission as Captain Commanding of the Ancient and Honorable Artillery Company. It has been a privilege and an honor for me to serve you and the Commonwealth of Massachusetts.

(Hands halberd to the Governor.)
(Gorget unclasped by Adjutant General Vartanian.)

REPLY OF LIEUTENANT GOVERNOR DWIGHT

Captain Lamphier, in accepting your badge of office, the gorget, I commend you on your year of service to the Commonwealth. The Company, which is the oldest chartered military organization in the Western Hemisphere, has grown and prospered under your leadership. You have performed well and I congratulate you. You may retire now.

REMARKS OF LIEUTENANT GOVERNOR DWIGHT ON COMMISSIONING

CAPTAIN JOSEPH S. ZAREIKO

Colonel Zareiko, I have the honor to invest you as Captain Commanding of the Ancient and Honorable Artillery Company of Massachusetts.

The proud tradition that Captain Commanding Lamphier has so well maintained now rests in your hands. I have full confidence that you will acquit your duties with dignity and that the Company will continue to prosper.

(Receives halberd from the Governor.)
(Gorget clasped about neck by the Adjutant General.)

REPLY OF CAPTAIN ZAREIKO

It is with sincerity that I proudly accept the responsibilities of Captain Commanding of the Ancient and Honorable Artillery Company of Massachusetts. Thank you, Governor.

REMARKS OF FIRST LIEUTENANT MARR ON RESIGNING HIS COMMISSION

Lieutenant Governor, I present my resignation as First Lieutenant of the Ancient and Honorable Artillery Company. It is a grand Company and it has been a great privilege for me to serve. My term is at an end; I submit my resignation.

(Hands halberd to the Adjutant General.)

REPLY OF LIEUTENANT GOVERNOR DWIGHT

Lieutenant Marr, in accepting your resignation, as you climb down the scaffold and return to the troops, I congratulate you for your service and look forward to meeting you again, if the fortunes of the election process are kind to you in the future. Carry on, sir.

REMARKS OF LIEUTENANT GOVERNOR DWIGHT ON COMMISSIONING FIRST LIEUTENANT ERNEST J. MONTILIO

Lieutenant Montilio, it is my pleasure to present to you this halberd, your symbol of office. As you assume the duties of First Lieutenant in this Ancient and Honorable Company, may this halberd be the icing upon your cake, sir.

(Receives halberd from the Governor.)

REPLY OF FIRST LIEUTENANT MONTILIO

Thank you. It is a great honor. I will serve this Company well.

REMARKS OF SECOND LIEUTENANT CREMENS ON RESIGNING HIS COMMISSION

Lieutenant Governor Dwight, at this, the end of my term, I resign my commission. I wish to inform you that it has been a great honor and a distinct pleasure to serve as Second Lieutenant of the Ancient and Honorable Artillery Company.

(Hands halberd to the Adjutant General.)

REPLY OF LIEUTENANT GOVERNOR DWIGHT

Lieutenant Cremens, your resignation as Second Lieutenant of this Company is accepted, but I do look forward in the future again to the day when another election — and you have been through elections before — may see your return to this parade ground. I wish you well and thank you for your service.

REMARKS OF LIEUTENANT GOVERNOR DWIGHT ON COMMISSIONING SECOND LIEUTENANT ROBERT D. MURPHY

Lieutenant Murphy, I welcome you to officership in the Ancient and Honorable Artillery Company of Massachusetts. It has been a long road; the road ahead has some years to go. I know, as you start this leadership position, that you will acquit yourself with the dignity and the honor that your predecessor in office has shown. Congratulations, Lieutenant. I have the honor to invest you with the halberd which is your badge of office. Good luck, sir.

(Receives halberd from the Governor.)

REPLY OF SECOND LIEUTENANT MURPHY

Thank you. To the Governor and to the Commonwealth. I am proud to accept my commission. Thank you, Your Excellency.

(The Commissioning of the new officers was thereupon concluded.)

THE 335th ANNIVERSARY BANQUET
THE COPLEY PLAZA HOTEL, BOSTON

Monday, 4 June 1973

The Captain, COL JAMES A. LAMPHIER, *presiding*

COL LAMPHIER:

Gentlemen, we are assembled here tonight to celebrate the 335th Anniversary of the Ancient and Honorable Artillery Company of Massachusetts.

Please rise and remain standing until COL Frank J. Bauer, the Chaplain, gives the Invocation.

COL BAUER:

In the Name of the Father and of the Son and of the Holy Ghost — for health and for the joy of living, for family and friends, for our nation's victories in war and peace with honor, for the revelations of Thy will and grace and for other gifts of Thy dear Son — O God, we give Thee thanks and ask Thee now to bless us and our fellowship together and to bless this food to our use and to Thy service, through Christ, our Lord. Amen.

COL LAMPHIER:

I call on the Adjutant, BG Fred E. Pereira.

THE ADJUTANT:

The first regular toast

THE PRESIDENT OF THE UNITED STATES

THE PRESIDENT

COL LAMPHIER.

Remain standing — your attention to the Adjutant.

THE ADJUTANT:

The second regular toast

HER MAJESTY QUEEN ELIZABETH II

THE QUEEN

COL LAMPHIER:

Gentlemen, our National Anthem.

(National Anthem.)

COL LAMPHIER:

Thank you. Gentlemen, be seated. Dinner is served.

INTRODUCTIONS

COL LAMPHIER:

On my left, your extreme right:

The Toastmaster is a man of many talents. He has been a member of this Company for 45 years; he was the first Executive Secretary and served for nearly twenty years; he is a veteran of

both world wars; he has been Adjutant more times than anybody else in the history of the Company — I give you BG Pereira.

Our Protestant Chaplain, Chaplain of the 26th Division, COL Frank J. Bauer.

The Consul General of West Germany, Doctor Otto Burchard.

A former Judge of the Concord District Court, a former Commander of the famous 26th Yankee Division, a former Commissioner of Public Safety and a former Commander of the State Guard. We both share a mutual Alma Mater, Harvard College and this Military Company, and who today commanded the Centennial Legion, LTG Otis M. Whitney.

A member of the famous Fighting Irish of Boston, the 101st Infantry Regiment in World War II, the Regional Manager of the Veterans Administration, the Honorable William F. Connors.

A member of the Air National Guard, the former Registrar of Motor Vehicles and the Secretary of Public Safety, BG Richard E. McLaughlin.

A member of our Air National Guard and who is known much more for dropping of the bomb that helped to end World War II, thus saving the lives of countless American military men and preventing the Japanese Military plan intended to massacre thousands of British Soldier Japanese prisoners of War in the event of a Japanese military defeat, MG Charles W. Sweeney.

A former Commander of the 26th Yankee Division, a member of this Company, the Commander of the State Guard, MG Raymond A. Wilkinson.

Here tonight representing the United States Marine Corps, MAJ Smith Sweeney.

Commanding Officer, 102nd Fighter Interceptor Wing, Otis Air Force Base, BG Ralph E. Leader.

A man who served in Europe in World War II with the 8th Armored Division, who also served in Korea and two tours of duty in Viet Nam and now the Commanding Officer at Fort Devens, a man who is a graduate of Command and General Staff College and Army War College, served on Department of the Army Staff and Joint Chiefs of Staff in Washington, DC, MG Morgan G. Roseborough.

The incoming Second Lieutenant, LT Robert G. Murphy.

The incoming First Lieutenant, COL Ernest J. Montilio.

The Consul General of the Republic of France who gave me so much assistance on our trip last fall, the Honorable Daniel Oriez.

Our incoming Captain, LTC Joseph S. Zareiko.

Representing the Mayor of the City of Boston, the Honorable Edward J. Sullivan.

On my right, your extreme left:

The incoming Adjutant, LT George A. Peznola.

A graduate of the United States Naval Academy at Annapolis who served in submarines during World War II, and sank the greatest amount of Japanese tonage, who served here in Boston as the Commandant of the 1st Naval District, a gentleman whom I had the honor to sponsor for membership in this Company, RADM Roy S. Benson, United States Navy.

Our Catholic Chaplain who gave us such an eloquent sermon today in the Episcopal Cathedral Church of Saint Paul on Tremont Street, Boston, BG Laurence M. Brock, S.J.

A graduate of the United States Naval Academy in 1927, who served on submarines in China from 1931 to 1934, in the mine sweeping service in World War II, and Chief of Naval Intelligence in New York, who came from Washington, D.C. to grace our table here tonight. Another gentleman whom I had the honor to sponsor for membership in this Company — my good friend, RADM Timothy F. Donohue.

The former Chief of Surgery at the Lahey Clinic and the New England Baptist Hospital and now Chairman of the Board and Director Emeritus of the Lahey Clinic, the Chief Consultant in Surgery to the United States Navy, Director of the American College of Surgeons, a man who has operated on many celebrated people who have visited Boston — Prime Minister Anthony Eden came all the way from London to be operated on by this gentleman, also the Sheik of Arabia, also Senator Edward Kennedy when he was involved in an airplane accident, my brother-in-law CPT Herbert Adams, United States Navy Retired, a member of our Company.

A man to whom we gave a lot of headaches this afternoon, the Police Commissioner of the City of Boston, the Honorable Robert Di Grazia.

A member of this Company who commanded troops in Italy in World War II, MG John J. Maginnis.

The Commander of the 26th Yankee Division, BG Nicholas Del Torto.

A member of the 26th Yankee Division in World War I, a former member of the Finance Committee, an Adjutant of this

Company several times, the Senior Past Commander present here this evening, BG Edward J. Kane.

Representing the United States Navy, CPT Robert L. O'Brien.

A former member of the Finance Committee, a member of the Permanent Fund, a former Commander of the Centennial Legion, a Past Commander, and the Chief of Staff, COL Augustus J. Migell.

The Adjutant General of the Commonwealth of Massachusetts, the Acting Commander of the 26th Yankee Division, an Honorary Member of this Company, MG Vahan Vartanian.

The Second Lieutenant, LCDR John F. Cremens.

Here tonight to represent Her Majesty, Queen Elizabeth of England, the Consul General at Boston, the Honorable Alistair Maitland.

The First Lieutenant, LT Robert L. Marr.

A former Adjutant General of the Commonwealth of Massachusetts, a Life Member of this Company, and here tonight to represent His Excellency, Governor Francis W. Sergent, MG Timothy J. Regan, Jr.

COL LAMPHIER:

Please give your attention to the Adjutant.

THE ADJUTANT:

The third regular toast

THE COMMONWEALTH OF MASSACHUSETTS

From its sandy beaches on its eastern coast to its green covered hills in its western counties, its sons and daughters are ever ready to respond to the call of the oppressed, the downtrodden and the suffering. Gentlemen, I give you the Commonwealth of Massachusetts."

THE COMMONWEALTH OF MASSACHUSETTS

COL LAMPHIER.

As our Governor and Commander-in-Chief, Governor Francis Sargent, is attending the Governors' Meeting in Nevada, I call on MG Timothy J. Regan, Jr., to respond to this toast.

MG REGAN:

Captain Commanding, Father Brock, Esteemed Representatives of France, Germany and Great Britain, General Officers, Distinguished Guests, fellow Ancients and your guests:

In all humility but with the greatest of pleasure I appear tonight to answer, in the absence of His Excellency, Governor Francis W. Sargent, the toast to the Commonwealth of Massachusetts. As your Captain Commanding has told you, it is with deep regret that His Excellency is unable to participate in your

hospitality; but two years ago the National Governors Conference set the date as the first week in June for the annual meeting of the various governors. So it is that what is your loss is my pleasure as I respond to the toast in honor of the day we celebrate.

Tonight we participate in the 335th Anniversary of this great organization. From it we take the lessons, and honor the founding fathers who by their deeds and their sacrifices enabled you and me to live in this great nation in a world of peace and happiness.

Yet, on the other hand, as we gaze throughout the room and see the various uniforms, and as the individuals in the colorful uniforms participated in another anniversary, we write another chapter in the glorious record of the Ancient and Honorable Artillery Company of Massachusetts. For it is in the spirit of the founding fathers, the latent sons of Adam, all of whom descend from God, that whenever the call of duty arose, whatever and wherever the services, the territory, the traditions of this great nation, men of all denominations, men of all creeds answered the calls of this great nation. And so as we pay tribute to the sacrifices and the deeds of these great men; let us learn from the lessons.

Hail Massachusetts, in peace or in peril may your sons always remember what the world has ever forgotten. Thank you.

COL LAMPHIER:

Thank you, General Regan. I now call on the Adjutant.

THE ADJUTANT:

The fourth regular toast

THE CITY OF BOSTON

The "Hub of the Universe" whose influence is felt in all quarters of the globe. Its heart is in the right place, as shown by the liberality of its citizens in time of stress.

With its historic landmarks which point to its glorious past, it looks forward without fear to a future of progress and prosperity.

I give you the City of Boston.

COL LAMPHIER:

Answering the toast tonight for the City of Boston, we are honored to have the Honorable Edward Sullivan, Deputy Mayor of the City of Boston.

HON SULLIVAN:

Thank you, Captain. It is always an honor and special

privilege for me to be with the Ancients. I've been at this banquet in several previous years. I would like to use these few minutes to give you a report on the condition of the City in relationship to the Commonwealth, and I would ask your close attention.

Actually, it's been a good year for Massachusetts and for Boston. Last November we elected George McGovern President of Massachusetts. President Nixon was able to reach into a neutral country to get Elliot Richardson and Archibald Cox. If Elliot Richardson doesn't do the job, we may have to go to Frank Bellotti.

In Boston we've had a good year. Taxes are up; tax abatements are up; water rates are up; traffic violations are up. And the Library fines are down; and applications for livery stables are down. There is a problem with safe streets. We have Commissioner DiGrazia at the head table, who is doing a great deal to help fight crime. I don't dare to make any funny remarks; he's a hot Italian. In the crime wave, we do have a problem every year. Toward the end of the year the Boston papers begin keeping a bor score on homicides, and they tell you the number of homicides for the year compared with last year.

I could go on, there is so much that has happened in the last year, but I think at this point I will just end up by congratulating the Ancients, who are not only an ancient organization, but an honorable one. You add a great deal of color and tradition to the City of Boston; you enrich the fabric of our city life. Particularly with the Bicentennial coming on we are going to need you, and I hope we will see a lot of you. Congratulations and thank you very much.

COL LAMPHIER:

Thank you very much, Mr. Sullivan, for your "serious" discourse. You know, I think I'd rather listen to you than the Mayor; you sound a lot better to me. Now give the Adjutant your attention again.

THE ADJUTANT:

The fifth regular toast

THE ARMED FORCES OF THE UNITED STATES

Combined they sustain our nation's fate. Gentlemen, the Armed Forces of the United States.

COL LAMPHIER:

Gentlemen, I call on Major General Morgan Roseborough, Commanding Officer of Fort Devens, to answer this toast to the Armed Forces of the United States. General Roseborough.

MG ROSEBOROUGH:

Captain Commanding, Distinguished Guests, Members of the Company: It is truly an honor for me so newly in your midst to be invited to participate with you in this annual election and ceremony and to be asked to represent your Armed Forces in responding to this toast.

In so doing I would like first to allude to your illustrious organization and to express to you the great admiration and the deep gratitude of all soldiers, sailors, airmen, marines and Coast Guardsmen for the causes which you espouse, and your effectiveness in their pursuit. It is to super patriots as you in a land founded by such, and even today still composed of an overwhelming majority of loyal citizens, that we owe our greatest debt for keeping alive and visible those virtues and principles that we as well as you are often asked to defend, sometimes with our lives.

So speaking of those military servants of the people of this land, past and present, in uniform or mufti, living and dead, I would ask that you join all of us tonight in paying homage to the one who more than any other is responsible for the strength, the freedom and the prosperity of this nation under God, the American patriot. Thank you very much.

COL LAMPHIER:

Thank you, General Roseborough.

This is a gentleman new to this area. At this time I would like to present him with a small token from the Ancient and Honorable Artillery Company, a Paul Revere bowl. General Roseborough, this is a bowl, and in the front here is a symbol of the Ancient and Honorable Artillery Company, with the inscription "Colonel James A. Lamphier, 1972-1973, Captain Commanding, presented to Major General Morgan G. Roseborough, 4th of June, 1973."

General, it's a distinct pleasure to present this bowl to you as the new Commanding Officer for Fort Devens.

MG ROSEBOROUGH:

Thank you very much.

COL LAMPHIER:

Please give your attention to the Adjutant.

THE ADJUTANT:

The sixth regular toast

THE ARMED FORCES OF FRANCE

To our gallant allies since the Revolution. May we never meet them but in Peace. Gentlemen, the Armed Forces of France.

Jordan Marsh Company salutes the Ancient and Honorable Artillery Company of Massachusetts by a display of Ancients' memorabilia
June 1973

MC Vartanian, ADM Rumble, USN, ADM Goehring, USCG,
the Captain and MG Roseborough, USA

Drum Head Election
June Day 1973

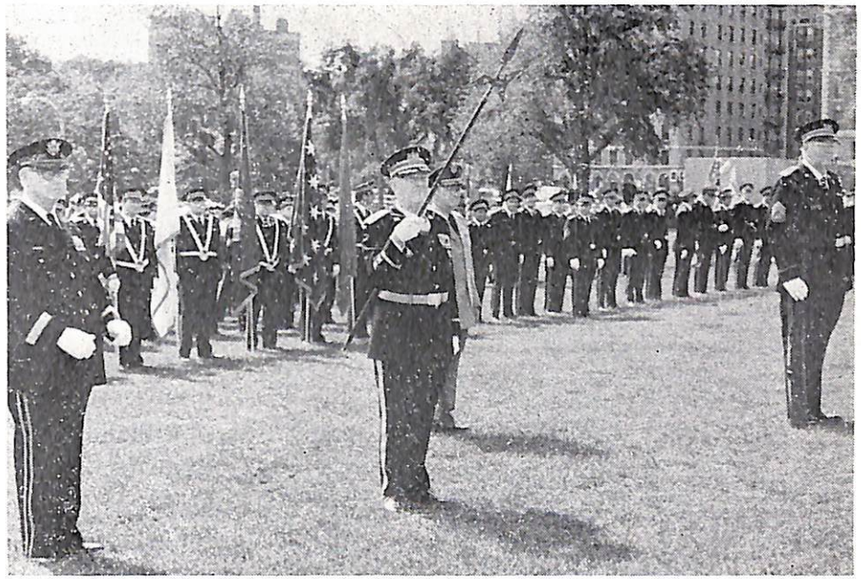

The Company lines up on Boston Common

Lieutenant Governor Dwight reviews the Company on Boston Common
June Day 1973

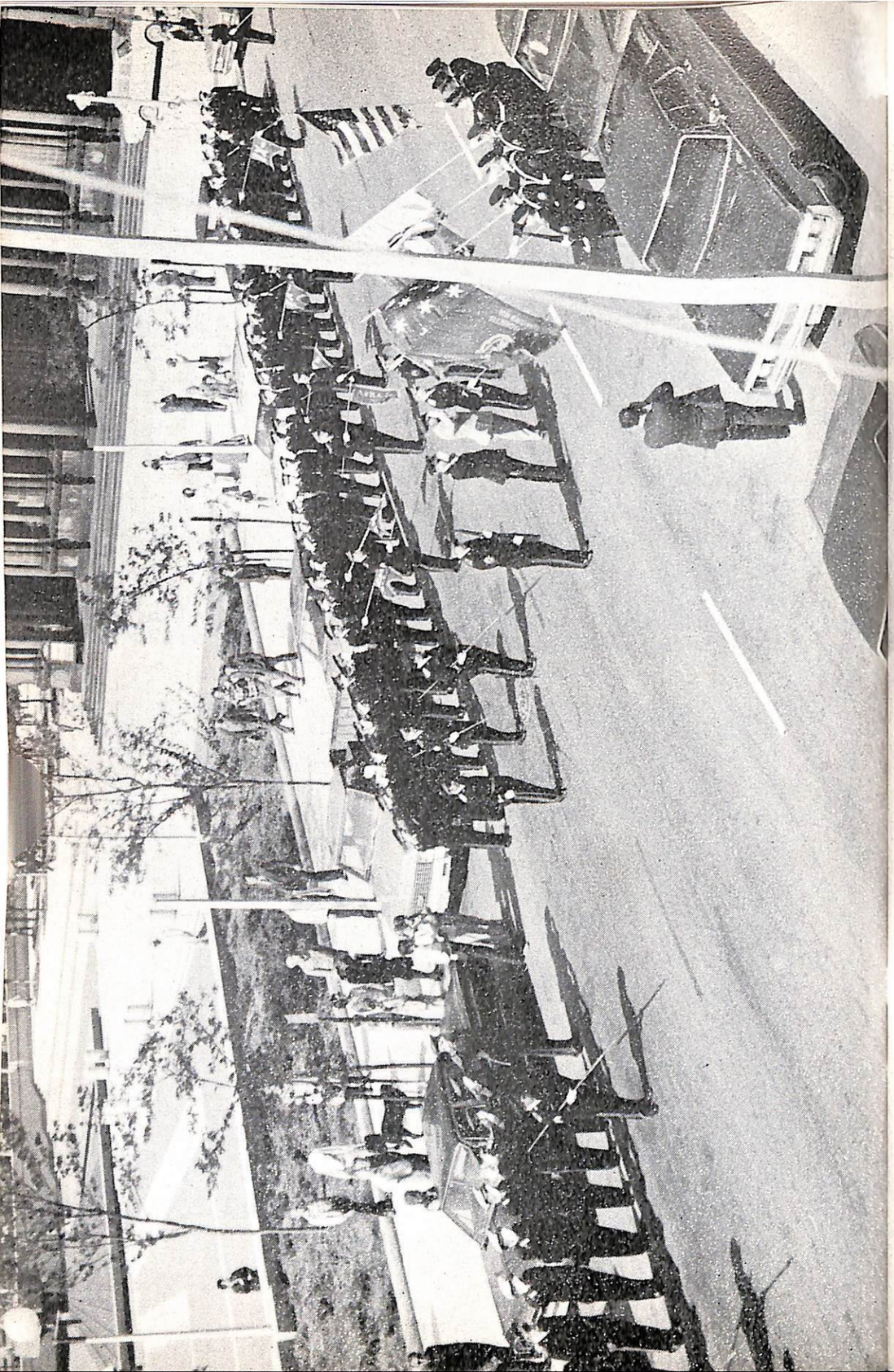

COL LAMPHIER:

I call on the Consul General of France to answer this toast, the Honorable Daniel Oriez.

HONORABLE DANIEL ORIEZ:

Monsieur Capitan, Monsieur Genéral, Monsieur Consul Genéral, Messieurs: We will soon celebrate not only in the United States but also in France the Bicentennial of the Proclamation of the Independence of this country. It will be a good occasion to remember, and to recall, that France was the first ally of the United States in its struggle for independence and that, ever since then, your country and mine have never stopped being on the same side: that of liberty.

You, Americans, remember that French soldiers fought side by side with the patriots until a final victory was reached at Yorktown.

But we, French, have not forgotten that twice in less than 30 years the United States fought with all its might to enable France to recover her independence and her liberty.

However, the main interest of these remembrances of things of a past which is not so far away resides essentially in the broader view, the will and also the strength that they provide us with to plan a common future and to build it together, for we share the same ideology and we pursue the defense of the same liberties. As President Pompidou recalled in Iceland on the occasion of his recent meeting with President Nixon, "We have the same conceptions of life and of peace."

Today, the basic problem that remains for all of us is to build up a united world system. Otherwise we shall move towards a series of national or regional practices which, in turn, would take on an aggressive or a defensive aspect.

We French would probably not be too much worried, at least at the beginning. We should be able to manage, as you say, thanks to our economic and financial structures.

We have, thanks to our diversity, some resilience.

Yet, it would be a dreadful blow for the free world, with disastrous political consequences.

I believe, indeed, that Americans and French, Americans and Europeans, we are, we stay in the same boat, we have a common destiny, the same ideals to be preserved. Consequently, we must set in order our transatlantic relations in every field: defense, currency, economy, trade.

To understand each other, to get together is a must.

I do believe that the coming months, the coming years, are

rich with possibilities. We should not let them escape us. Let us then seize them. Thank you.

COL LAMPHIER:

Thank you, Mr. Consul General Oriez. Gentlemen now give your attention to the Senior Past Commander present, BG Edward J. Kane.

BG KANE:

Gentlemen, this is a pleasure for me to have the opportunity to welcome the Junior Past Commander into the Society of Past Commanders. I think he has done an outstanding job as Captain Commanding. He has devoted considerable time and effort and carried on energetically in behalf of the Company. We welcome him to the Society of Past Commanders — and present to him this, the Past Commander's Gorget which he has worked so hard to get.

(R&R, 1966 Edition, Page 56. . . . the Past Commander's badge shall be worn with the full-dress uniform and special full-dress uniform in the following manner: with the full-dress uniform at the throat, pinned to the tie at the opening of the collar; with the special full dress and mess dress uniform, pendant from the neck by a red ribbon or gold chain, the ribbon or chain passing around the neck under the tie and regulated so that the badge proper shall hang about 1 inch below the bow.)

COL LAMPHIER:

This is a great honor General Kane, thank you very much for this insignia of the Society of Past Commanders. I realize the true value, and not the actual value, of this solid gold gorget of the Past Commanders, but what it represents is the most exclusive military society in this area. There are very few men who have received this gold insignia. Thank you very much. I will always cherish it and always hold it in high esteem. Thank you. At this time, gentlemen, I call on the Adjutant.

THE ADJUTANT:

Before I give the final toast, I present Warrant Officer McCarthy.

WO MCCARTHY:

I represent the Massachusetts Military Academy Staff, Faculty and Alumni Association. And, Captain, I would like to read this:

"The Massachusetts Military Academy Alumni Association welcomes James A. Lamphier, Captain Commanding 1972 and 1973 of the Ancient and Honorable Artillery Company of Massachusetts, to Honorary Membership in our Association."

COL LAMPHIER:

Thank you, Warrant Officer McCarthy. And this diploma

here is a very beautiful thing. In fact, it looks better than my Harvard one. I appreciate it very much.

WO MCCARTHY:

We also, sir, have something for you to wear. We will make sure you get our drill schedule; and any time you come wearing this, we will stand taut. Gentlemen, will you welcome our new Alumni Member with me.

COL LAMPHIER.

I wish to express my appreciation to the men and officers of The Massachusetts Military Academy for these gifts. They mean a great deal, and I am very appreciative. Gentlemen, I now call on the Adjutant.

THE ADJUTANT:

Rise gentlemen. Hold up your glasses.

The seventh regular toast

THE ANCIENT AND HONORABLE ARTILLERY COMPANY OF MASSACHUSETTS

Venerable, with over three centuries of service and patriotic achievement, yet ever young with the strength of rising generations. May the path of the Ancient and Honorable Artillery Company be ever onward and upward. Gentlemen, the Ancient and Honorable Artillery Company.

COL LAMPHIER:

Gentlemen, before I yield to the response to the toast of the Ancient and Honorable Artillery Company of Massachusetts, may I quickly refresh your memories that when I assumed the Command and leadership of this Company on 5 June last year, I informed you that one of my goals was to establish relations with the military academies of the United States, because I believed our national military academies should be made more aware of this famous company with its great tradition and heritage. With the phasing out of many of the ROTC units due to activists in our colleges, this did not come any too soon, as we note events being what they are with the psychological downplay of our Armed Forces. I feel even more strongly now that this endeavor should be pursued, as this Company has done in the past, publicly supporting the Armed Forces of the United States. Therefore, I am proud to have established the Ancient and Honorable Artillery Company of Massachusetts Awards at the four military academies of the United States.

United States Military Academy, West Point.

United States Naval Academy, Annapolis, Maryland.

United States Air Force Academy, Colorado Springs, Colorado.

And the United States Coast Guard Academy, New London, Connecticut.

I had the honor to lead this great Company on its first official visit to the United States Military Academy, West Point on the weekend of the 28th and 29th of April of this year. It was my pleasure to bring about the membership in this Company of the Superintendent of the United States Military Academy, LTG William A. Knowlton, United States Army, by Right of Descent from his ancestor Jacob Wendell, who was Captain Commanding of this Company in 1735 and 1745.

I should also like you to know that that same forebear, Jacob Wendell, was the forebear of Oliver Wendell Holmes.

It was my pleasure with the Company to make the first official visit to Fort Devens on Armed Forces Day, the 19th of April, 1973, to be graciously greeted by the new Commanding Officer, Major General M. G. Roseborough, U.S. Army, who spoke so eloquently here tonight in answer to the toast to the Armed Forces of the United States.

Because of my distant French heritage, it was a great moment in my life when I took this Company on its first official visit to Paris, France, where we were met by the Chief of Staff of the French Army, General Alain de Bossieu. To march up the Champs Elysées with veteran French units, have a military ceremony at the Arc de Triomphe and rekindle the eternal flame at the tomb of the unknown soldier of France is accorded very few men. I shall never forget the reception of the French Army Staff, where four 5-star Generals of France were in attendance in recognition of the Ancient and Honorable Artillery Company of Massachusetts, and I was awarded the French Army Medallion.

For these honors I am most appreciative. My Comrades, it has been a great privilege to have served you as your Captain Commanding this past year. I am most grateful to you for an experience I shall look back on with fond memories and satisfaction.

Gentlemen, we now come to the changing of Command. It is my prerogative at this time to turn over the responsibilities of Command to our newly elected Captain. I am sure he will be dedicated to his duties as Captain Commanding of this famous military Company and preserve its great tradition and heritage.

Thank you, my Comrades of the Ancients, for your loyal support in making this year a successful one which I will never forget.

As Past Commander now, Comrades, I present to you your new Captain Commanding, whom you elected today on Boston Common. He will reply to the toast to the Ancient and Honorable Artillery Company of Massachusetts, LTC Joseph S. Zareiko.

LTC ZAREIKO:

It is with great pride that I rise to respond to the toast to the Ancient and Honorable Artillery Company of Massachusetts.

As your newly elected Commanding Officer, I pledge my total attention toward the fulfillment of my responsibilities in a manner that befits this Company. In this world of change it is truly remarkable that we are celebrating the 335th Anniversary of our Company, still maintaining the original format the Company has followed since its charter was issued by the Governor and passed by the General Court in 1638, with perhaps one significant change in that the banquet was originally held prior to the parade to the Common for the election and commissioning of the new officers.

Tonight's banquet is the last official function over which COL Lamphier presides as Captain Commanding. It is proper, not only because the annual record will so state but because COL Lamphier has performed so diligently and successfully, that I convey to him the gratitude of the Company and my personal best for performing the tasks of Captain Commanding in such an exemplary manner for the years 1972-1973.

Gentlemen, another annual record has been added to the oldest chartered military organization in the Western Hemisphere. It is no wonder that we are so proud to be part of such a glorious organization which has contributed so much to not only the Commonwealth of Massachusetts, but to the Nation, particularly since four Presidents of the United States were members of the Ancient and Honorable Artillery Company.

It is my hope and prayer that, God willing, all Ancients and all visiting delegations whose presence we value so much will be with us one year hence to celebrate the 336th Anniversary of the Ancient and Honorable Artillery Company.

I now call upon Father Laurence M. Brock, S.J., for Benediction.

BG BROCK:

Almighty God, Father, Son and Holy Ghost, we give you thanks for these and all our benefits which we have received from Thy bounty, through Christ our Lord, Amen.

LTC ZAREIKO:

The 335th Anniversary Banquet of the Ancient and Honorable Artillery Company of Massachusetts is concluded.

(Conclusion at 2125)

HEAD TABLE ROSTER AT BANQUET

JUNE DAY 1973

The Captain, COL JAMES A. LAMPHIER, *Presiding*

CAPTAIN'S RIGHT	*CAPTAIN'S LEFT*
MG Timothy J. Regan, Jr.	HON Edward J. Sullivan
LT Robert L. Marr	LTC Joseph S. Zareiko
HON Alastair Maitland	HON Daniel Oriez
LCDR John F. Cremens	COL Ernest J. Montilio
MG Vahan Vartanian	LT Robert D. Murphy
COL Augustus J. Migell	MG Morgan G. Roseborough
CPT Robert L. O'Brien, USN	BG Ralph Leader
BG Edward J. Kane	MAJ Smith Sweeney, USMC
BG Nicholas J. Del Torto	MG Raymond A. Wilkinson
MG John J. Maginnis	MG Charles W. Sweeney
HON Robert di Grazia	BG Richard E. McLaughlin
CPT Horbert D. Adams, USNR	HON William F. Connors
RADM Timothy F. Donohue	LTG Otis M. Whitney
BG Laurence M. Brock, S.J.	Dr. Otto Burchard
RADM Roy S. Benson	COL Frank J. Bauer
LT George E. Peznola	BG Fred E. Pereira

ROSTER OF MEMBERS PRESENT FOR DUTY AND PARADING ON THE ANNIVERSARY

JUNE DAY 1973

COL JAMES A. LAMPHIER, *Commanding*
BG FRED E. PEREIRA, *Adjutant*

FLANKERS TO THE CAPTAIN

McAllister, SGT James J.
Greene, SGT Donald S., Sr.

COMMISSIONED STAFF

Milano, CPT Joseph A.
Kreas, CPT Joseph F.
Bourdon, MAJ Leo E.
Reid, LT Frank W.
Garrett, LT Ralph L.
Adams, CPT Herbert D.
Moore, LT George P.
Pearl, LT Russell
Murphy, LT Albert J.
Bauer, COL Frank J.
Brock, BG Laurence M.
McCarty, LT William F.
Meagher, LT Frederick A.
Croskery, BG William F.
Letty, LT Domenic J.
Lamphier, LTC Richard A.
Serino, LT Arthur B.
Surabian, MAJ Z. Robert
Zullo, LT Edward A.

NON-COMMISSIONED STAFF

Atamian, SGT G. Richard
Bourdon, LTC Leo E., Jr.
Swinford, SGT Finis E.
Tonry, CDR Herbert
Garrett, LT Ralph L., Jr.
Zangrilli, LT A. Ernest

HONORARY STAFF

COL AUGUSTUS J. MIGELL, PC, *Chief of Staff*

Kane, BG Edward J., PC
Turain, COL George A., PC
Anzoni, COL Walter T., PC
York, COL Frederick A., Jr., PC
Riley, CPT John J., Jr., PC
Elias, COL Nicholas T., PC
Clayton, COL Calvin W., PC
Clair, COL James E., PC
Maginnis, MG John J.
Gramstorff, BG Theodore W.
Donohue, RADM Timothy J.
Peznola, LT George E., USNR
Rumble, RADM R. E., USN
Goehring, RADM R. W., USCG
Roseborough, MG M. G.., USA
Vartanian, MG Vahan
Sweeney, MAJ Smith, USMC
Connolly, COL George I.
Smith, LT Baker A.
Elliott, COL Joe
Harrington, LTC Robert E.
Woodworth, LTC Robert C.
Burke, LTC Patrick
Martin, COL Joseph

OFFICERS-ELECT 1973

LTC JOSEPH S. ZAREIKO, *Captain*
COL ERNEST J. MONTILIO, *First Lieutenant*
LT ROBERT D. MURPHY, *Second Lieutenant*

INFANTRY WING

Marr, LT Robert L., *Commanding*
Breor, LT Arthur R., *Adjutant*
Hurley, SGT Joseph C., *Wing Guidon*

FIRST SECTION

Drummey, CPO John D.

Facchetti, SGT Francis A.
Graunas, LT Reynold P.
Madden, SGT Donald J.
Mutz, Walter E.
Casey, LT Francis J.
Dunham, Robert T., Jr.

SECOND SECTION

Marshall, SGT James J.

O'Connor, James F.
Foley, WO Walter P.
Doane, LTC Robert E.
O'Connell, SGT Charles S.
Duffy, Francis X.
Marr, SGT Francis J.
O'Leary, LCDR Justin F.
McAdoo, William A.
Murray, Arthur P.
Desmond, SGT James J.

THIRD SECTION

Bernardini, SGT Mariano A.

Tate, SGT Edward H., II
Raucci, John W.
Brown, James N.
Mottla, Alfred J.
Briand, Lester J.
Uglietto, Domenic J.

FOURTH SECTION

Mirabito, SGT Robert S.

DiPietro, Carmine
Pino, Anthony J.
Rossano, Daniel A.
Damiano, LT Vincent F.
Salemme, SGT Hugo
Bolton, Warren R.

FIFTH SECTION

Cady, LT Edward T.

McLaughlin, SGT Joseph E.
DeNicola, SGT Romulus L.
Ferrino, LT Peter J.
Tregoning, SGT William L.
Bird, Richard G.
Begley, CWO Francis J.
Marr, SGT Francis J.
Hoar, Charles F.

SIXTH SECTION

Ashland, SGT Charles A.

Crittenden, SGT James A.
Turner, LTC Charles G.
Gallagher, Thomas F.
Callahan, SGT Frank J.
Fitzgerald, SGT James
Healey, SGT Martin J.
McKenna, Richard A.
Grzesinski, MAJ Leo J.

COLORS

National — Macquarrie, SGT Joseph D.
State — Chapman, SGT Francis S.
City — Reed, SGT Joseph W.
Centennial — Pfeiffer, SGT Leo E.
A&HAC — Began, SGT Charles D.

ESCORT TO THE GOVERNOR

Regan, MG Timothy J., Jr.
O'Connor, BG I. Jerome, PC

GUARD DETAIL

Bagley, LTC Ralph R.
Hunter, MAJ James H.
Shellenberger, LT Homer M., Jr.
Johnson, LT Gerald F.

ARTILLERY WING

Cremens, LCDR John F., *Commanding*
Sidoti, LT Frank J., Sr., *Adjutant*
D'Arrigo, SGT Frank J., *Wing Guidon*

FIRST SECTION

Allen, CDR Max J.

Berger, Edward P.
Lord, Gardner H.
Callahan, LT Neil R.
Nelson, Allan R.
Morrissey, Joseph T.
Kane, Ralph
Morrissey, SGT Paul A.
Shirreff, William F.

SECOND SECTION

Matthew, SGT James I. F.

Onanian, CPO Peter
Brodigan, Joseph J.
Conroy, LT Frederick J.
Gormley, MAJ William J., III
Bayley, SGT James C.
Fiorenza, Albert G.
Consolmagno, James J.
Thomas, LCDR Edwin M.

THIRD SECTION

Beattie, SGT Raymond C.

Hart, James N.
McGarrah, Frederick J.
Sullivan, Joseph W.
Cacciatore, SGT Philip F.
O'Hara, CDR Thomas L., Jr.
Wilde, Franklin
McNeil, SGT Robert F.
Facchetti, SGT Francis A.

FOURTH SECTION

Dunn, SGT William G.

Hodgkins, Kenneth M.
Amendolare, MAJ Joseph T.
LaBollita, CPT Francis J.
Luccio, Richard A.
Greelish, CPO Joseph P.
Starrett, Peter M.
Rugo, John L.
Moran, Francis X.

FIFTH SECTION

Ayoub, SGT Joseph S.

Shaw, SGT Frederick L., Jr.
White, LT Joseph F., Jr.
Pacella, SGT Anthony J.
Hurley, SGT Joseph C.
deBenedictis, MAJ Daniel J.
Coyte, SGT Albert S.
Ray, SGT Sylvester A.
Moynihan, COL Andrew J.
Amicone, SGT Joseph A.
Di Natale, LT Arthur F.
Sarni, SGT Mario J.
Regazzini, SGT Robert G.

(End of Roster)

VISITING DELEGATIONS PARADING

LTG OTIS M. WHITNEY, *Commanding*

Wilkinson, MG Raymond A., *Chief of Staff*

Arnott, BG Thomas E.

Nesmith, COL Elwin M., *Adjutant*

Finch, COL Henry B.

Giromini, COL Renzo

Carter, LTC F. H., *Sergeant Major*

Abbott, CPT Everett M., *Aide*

MASSACHUSETTS MILITARY ACADEMY (NGOCS) — 1913

FIRST CORPS OF CADETS — 1728
BOSTON, MASSACHUSETTS
Member of Centennial Legion of Historic Military Commands

VETERAN GUARD 3RD REGT. OF INFANTRY — 1747
PENNSYLVANIA
Member of Centennial Legion of Historic Military Commands

FIRST COMPANY GOVERNOR'S FOOT GUARD — 1771
HARTFORD, CONNECTICUT
Member of Centennial Legion of Historic Military Commands

KENTISH GUARDS — 1774
RHODE ISLAND
Member of Centennial Legion of Historic Military Commands

LEXINGTON MINUTE MEN — 1775
LEXINGTON, MASSACHUSETTS
Member of Centennial Legion of Historic Military Commands

SECOND COMPANY GOVERNOR'S FOOT GUARD — 1775
NEW HAVEN, CONNECTICUT
Member of Centennial Legion of Historic Military Commands

BRISTOL TRAIN OF ARTILLERY — 1776
RHODE ISLAND
Member of Centennial Legion of Historic Military Commands

FIRST COMPANY GOVERNOR'S HORSE GUARDS — 1778
CONNECTICUT
Member of Centennial Legion of Historic Military Commands

SECOND CORPS OF CADETS — 1785
SALEM, MASSACHUSETTS
Member of Centennial Legion of Historic Military Commands

FUSILIER VETERANS CORPS — 1787
BOSTON, MASSACHUSETTS
Member of Centennial Legion of Historic Military Commands

CRANSTON BLUES — 1790
RHODE ISLAND
Member of Centennial Legion of Historic Military Commands

STATE FENCIBLES INFANTRY — 1813
PHILADELPHIA, PENNSYLVANIA
Member of Centennial Legion of Historic Military Commands

MASSACHUSETTS NATIONAL LANCERS — 1836
Member of Centennial Legion of Historic Military Commands

BOSTON LIGHT ARTILLERY — 1853
BOSTON, MASSACHUSETTS
Member of Centennial Legion of Historic Military Commands

LAWRENCE LIGHT GUARD — 1855
MEDFORD, MASSACHUSETTS
Member of Centennial Legion of Historic Military Commands

PUTNAM PHALANX — 1858
HARTFORD, CONNECTICUT
Member of Centennial Legion of Historic Military Commands

BRIGADE OF MILITIA AND MINUTE MEN

BEDFORD MINUTE MEN

BILLERICA MINUTE MEN

CHELMSFORD MINUTE MEN

LINCOLN MINUTE MEN

MENOTOMY MINUTE MEN

WILMINGTON MINUTE MEN
WOBURN MINUTE MEN
14TH CONTINENTAL ARMY — FORT DEVENS
CHARLESTOWN MILITIA COMPANY
NEWBURYPORT MARINE MILITIA COMPANY
NORTHBRIDGE PROVISIONAL MILITIA COMPANY
YORK MILITIA COMPANY — YORK, MAINE

SALUTING BATTERY — 1/101 ARTILLERY

CPT Encarnacao, *Commanding*

LT Jenner	SSG Fisher	SGT DeVito
WO Merrill	SSG Cregg	SP4 Luongo
WO Robinson	SSG Riley	SP4 Mayer

Ancient and Honorable Artillery Company of Massachusetts

1972 1973

General Orders
Special Orders

HEADQUARTERS
ANCIENT AND HONORABLE ARTILLERY COMPANY

Armory, Faneuil Hall Boston, Massachusetts

GENERAL ORDER
Number 1 5 June 1972

1. Having been commissioned and assigned to duty by the Commander-in-Chief the undersigned takes command.

2. The following appointments to the Commissioned Staff are announced:

Chief of Staff ..... COL Augustus J. Migell, PC
Adjutant ..... BG Fred E. Pereira
Surgeon ..... CPT Herbert D. Adams, USNR
Judge Advocate ..... LT Russell Pearl
Ordnance Officer ..... LT Albert J. Murphy
Assistant Surgeon ..... BG William F. Croskery
Assistant Surgeon ..... LT Domenic J. Letty
Aide to the Captain ..... LTC Richard A. Lamphier
Wing Adjutant Infantry ..... LT Arthur R. Breor
Wing Adjutant Artillery ..... LT Frank J. Sidoti, Sr.
Medical Officer ..... LT Arthur B. Serino
Liaison Officer ..... LT William F. McCarty
Chaplain ..... LTC Frank J. Bauer
Chaplain ..... BG Laurence M. Brock
Public Information Officer ..... LT Frederick A. Meagher

3. The following appointments to the Non-Commissioned Staff are announced:

Sergeant Major ..... CDR Herbert Tonry
Quartermaster Sergeant ..... CPO G. Richard Atamian
Commissary Sergeant ..... LTC Leo E. Bourdon, Jr.
Personnel Sergeant Major ..... LT Ralph L. Garrett, Jr.
Medical Sergeant ..... LT A. Ernest Zangrilli
Color Sergeants:
National ..... SGT Homer M. Shellenberger, Jr.
State ..... SGT Donald J. Madden
City ..... SGT Charles D. Began
Centennial ..... SGT Francis A. Facchetti
A&HAC ..... MAJ John L. Howard
Sergeant Bugler ..... SGT Hugo Salemme
Flanker to the Captain ..... SGT James J. McAllister
Flanker to the Captain ..... SGT Donald S. Greene
Orderly ..... SGT Finis E. Swinford

Color Guard ..... SGT Joseph D. Macquarrie
Color Guard ..... SGT Frederick L. Shaw, Jr.
Guidon Bearer: Infantry Wing ..... SGT Joseph C. Hurley
Guidon Bearer: Artillery Wing ..... SGT Frank J. D'Arrigo

4. The foregoing appointments, assignments, and details are effective this date. The above named Officers and Non-Commissioned Officers will be obeyed and respected accordingly.

Official:
FRED E. PEREIRA
BG Retired
Adjutant

By Order of:
COL J. A. LAMPHIER
Captain Commanding

HEADQUARTERS

GENERAL ORDER
Number 2 15 September 1972

1. In accordance with Article VIII of the Rules and Regulations the Company will celebrate the 335th Fall Field Day Tour of Duty from 30 September to 12 October 1972.

2. The Company will visit Paris, France, Torremolinos, Spain and Tangiers, Morocco.

3. Officers and Members will report in uniform to the Air France section of Logan International Airport at 2100, 30 September 1972.

(a) Company departs Boston at 2230 Saturday, 30 September via Air France chartered jet direct to Paris, France.
(b) Uniform: Full Dress: Coat with Belt. Uniform trousers. Cap, Dress. White shirt with cuffs, white turned down collar, black four-in-hand tie, white gloves, black socks and black shoes.
(c) Officer of the Day and Officers of the Guard will report to the Captain Commanding at 2100. (See Annex 1 for details.)
(d) At 2130 the Wing Adjutants will report to the Lieutenants; the staff and Non-Commissioned Staff will report to the Adjutant.
(e) The Honorary Staff will report to the Chief of Staff.
(f) Sergeants will form their sections twelve files front.
(g) Members not assigned to sections will report to the Adjutant for assignment as directed under the Rules and Regulations.

4. Administrative and Logistical Details:
   (a) Wing Commanders will verify plane manifest by roll call at assembly formation prior to boarding plane.
   (b) Sergeants will obtain roster forms from the Sergeant Major on arrival at the airport. Rosters will be made out in duplicate, one copy to be turned in to the Sergeant Major and the other copy to be retained by the Sergeant. Rosters of Officers and Staffs to be prepared by the Personnel Sergeant Major.
   (c) The Surgeon is charged with the procurement of the proper medical supplies. He will detail his assistants so that a Medical Officer or Medical Sergeant will be on duty at all times. The location of the dispensary will be posted on the bulletin board of the hotels where the Company is registered.
   (d) Baggage will be accepted at the Armory, Faneuil Hall, on Saturday, 30 September from 0900 to 1400 ONLY. Baggage is restricted to 44 lbs. per person. Members will bring their own luggage to the Armory personally.
   (e) The Parade and Wreath Laying Ceremony will be held on Sunday, 1 October at 1600 in Paris, France. All Members under 65 will parade in uniform.
   (f) The Banquet wil be held Monday, 2 October. Banquet Uniform: Full Dress, Special Full Dress, Mess Dress or Service Uniform. Members without uniform will wear dinner jackets or tuxedo.

5. General Information. The following general rules and regulations are published for the information and benefit of all concerned:
   (a) Members will at all times do their utmost to observe the regulations regarding Military Courtesy and Discipline by giving proper attention to Military Appearance in order to reflect credit on the Company. When uniform is prescribed, the uniform will be properly worn.
   (b) At the direction of the Captain Commanding the Quartermaster, CPT Joseph A. Milano, will transport and be responsible for Company equipment ONLY.
   (c) All members will comply with the provisions of Article II, Section 10, of the Rules and Regulations, which is quoted for the information and guidance of all concerned: "NO MEMBER OF THE COMPANY SHALL CHARGE ANY ACCOUNT AGAINST THE COMPANY AT ANY HOTEL AT WHICH THE COMPANY MAY BE QUARTERED."
   (d) Guard Details: See Annex 1.

Official:
FRED E. PEREIRA
BG Retired
Adjutant

By Order of:
COL J. A. LAMPHIER
Captain Commanding

ANNEX 1, GENERAL ORDER NO. 2 (Guard Details)

1. Guard Details will report to the Adjutant at 0800 daily unless informed otherwise.

2. Details are as follows:

Saturday and Sunday
30 September and 1 October
(Report Logan Airport 2100)

Officer of the Day: COL Gustav E. Johnson
Officers of the Guard: LTC Andrew J. Moynihan
MAJ Donald P. Eriksen
LT John J. Higgins

Monday, 2 Octoer

Officer of the Day: COL Ernest J. Montilio
Officers of the Guard: CDR Herbert Tonry
SGT Robert D. Murphy

Tuesday, 3 October

Officer of the Day: LT Joseph G. Macquarrie
Officer of the Guard: LT Richard Duca

Wednesday, 4 October

Officer of the Day: LT Arthur R. Breor
Officer of the Guard: SGT Joseph D. Macquarrie

Thursday, 5 October

Officers of the Day: LT Francis B. Dorn
LT V. George Badoian
Officers of the Guard: SGT John W. O'Donnell
SGT Joseph E. McLaughlin

Friday, 6 October

Officers of the Day: LT Lawrence A. Anzuoni
LT William F. DiPesa
Officers of the Guard: LT Thomas J. Dooley
SGT Charles S. O'Connell

Saturday, 7 October

Officers of the Day: LT Paul E. Mullen
SGT Gage Bailey
Officers of the Guard: SGT Joseph N. Verrochi
SGT John A. Pray

Sunday, 8 October

Officers of the Day: LT Frank J. Sidoti, Sr.
LT Frederick A. Meagher
Officers of the Guard: SGT Michael J. Verrochi
SGT Peter D'Orsi

Monday, 9 October

Officer of the Day: LT Edward J. Goodfellow
Officer of the Guard: CWO Charles N. Ross

Tuesday, 10 October

Officer of the Day: LT Albert J. Murphy
Officer of the Guard: SGT Frank J. Callahan

Wednesday, 11 October

Officer of the Day: LT Antonio DeStefano
Officer of the Guard: SGT Wilfred L. Cyr

Thursday, 12 October

Officer of the Day: WO David Sherman
Officers of the Guard: SGT Homer M. Shellenberger, Jr.
SGT Edward H. Tate, II

Official:
FRED E. PEREIRA
BG Retired
Adjutant

By Order of:
COL J. A. LAMPHIER
Captain Commanding

GENERAL ORDER
Number 3 1 February 1973

1. The Captain Commanding hereby announces that the Ancient and Honorable Artillery Company will hold its 88th observance of Washington's Birthday with a Reception and

Luncheon to His Excellency, Governor Francis W. Sargent on Monday, 19 February 1973 at 1230 at the Armory, Fanueil Hall.

2. a. Uniform — Full Dress: Coat with belt. Uniform trousers. Cap, Dress. White shirt with cuffs, white turned down collar, black four-in-hand tie, white gloves, black socks, black shoes.

b. Members will register with the Personnel Adjutant, LT Ralph L. Garrett.

3. Details

a. *Officer of the Day* LTC Joseph S. Zareiko
b. *Officers of the Guard* COL Ernest J. Montilio
LCDR Harry E. Carlson
SGT Robert D. Murphy
c. *Aide to His Excellency* BG I. Jerome O'Connor, PC
d. *Aide to His Honor the Mayor* CPT John J. Riley, Jr., PC

e. Wing Adjutants, Sergeant Major, Personnel Sergeant Major, Color Sergeants will report to the Adjutant at the Armory at 1215.

f. Past Commanders are requested to report to Headquarters at 1215 for duty as reception committee for the distinguished guests.

Official:
FRED E. PEREIRA
BG Retired
Adjutant

By Order of:
COL J. A. LAMPHIER
Captain Commanding

HEADQUARTERS

GENERAL ORDER
Number 4 15 May 1973

335th ANNIVERSARY FIELD DAY

1. In accordance with Article VII of the Rules and Regulations of the Ancient and Honorable Artillery Company of Massachusetts the 335th Anniversary Field Day will be observed on Monday, 4 June 1973.

2. The Company will parade from the Armory, Faneuil Hall, to the State House and will escort His Excellency, the Governor of the Commonwealth of Massachusetts to the historic Cathedral Church of St. Paul for Memorial Services. Following the Church Services, the Company will parade to the Boston Common for the Annual Drum Head Election of Officers and Sergeants. Upon the conclusion of the ceremonies on the Common, the Company will parade to Copley Square for Retreat

Ceremony and dismissal. The annual Banquet will be held at the Copley Plaza Hotel.

3. The Members of the Company will report to the Armory at 1100 Monday, 4 June 1973.

a. Uniform: Dress, Black Shoes, White Gloves, Belts; Service uniform may be worn by those entitled to wear the same.

b. Calls:

(1) Reveille . . . 0800 . . .
Officers and Officers Elect report to the Adjutant at the main entrance of the Copley Plaza Hotel.

(2) Officers . . . 1130 . . .
Chief of Staff, Officer of the Day, Officers of the Guard report to the Captain; Wing Adjutants, Commander of Visiting Delegations report to the Adjutant.

(3) First Call . . . 1220 . . .
Sergeants form their sections in the Armory, Visiting Delegations formed in Faneuil Hall by Commander thereof.

(4) Assembly . . . 1230 . . .
Chief of Staff form Honorary Staff in the Library. Commissioned and Non-Commissioned Staffs form in the Armory and report to the Adjutant.

(5) Adjutants . . . 1240 . . .
Company formed in the Armory. Company will clear the Armory at 1245.

4. Order of March.

a. Ancient and Honorable Artillery Company

(1) Commander and Adjutant
(2) Commissioned Staff
(3) Non-Commisisoned Staff
(4) Band
(5) Honorary Staff
(6) Officers Elect
(7) Officer of the Day and Officers of the Guard
(8) Infantry Wing Commander and Adjutant
(9) Infantry Wing
(10) Colors
(11) Artillery Wing Commander and Adjutant
(12) Artillery Wing
(13) Sergeants Elect formed as a section

b. Visiting Delegations

(1) Commander and Staff
(2) Massachusetts Military Academy
(3) Band
(4) Members of the Centennial Legion and Visiting Delegations in order of seniority.
(5) Artillery Battery

c. Coordinating Instructions

(1) Automobiles will not be in line. Anyone unable to parade will go to the Church by the most direct route.

(2) Honorary Staff: Past Commanders, Honorary Members, General Officers, Distinguished Guests, and ONLY such others as the Captain may designate will parade on the Honorary Staff.

(3) Visiting Delegations will clear Faneuil Hall at 1240, and form in line on the North side of State Street, Right resting at Merchants Row, where they await the passage of the Company.

(4) The Commissioned Staff, the Non-Commissioned Staff, the Band, and the Honorary Staff will precede the Company from the Armory and form in line on South Market Street, facing North, Right resting at Commercial Street.

(5) The Artillery Battery will take position on the East side of India Street with head of column on State Street, and will follow the Visiting Delegations along the route of march until the rear element has moved onto Park Street and cleared Tremont Street at which time the Battery will proceed via Tremont, Boylston, and Charles to the assigned position on Boston Common and prepare for the firing of the salutes.

(6) Members not regularly assigned to sections will report to the Adjutant for assignment. Only Members of the Company will parade in sections.

(7) Luncheon will be served at the Armory at 1100 Monday, 4 June 1973.

(8) Rosters. At 1130, rosters will be obtained from the Personnel Sergeant Major. Sergeants will list the names of members of their respective sections. The Aide to the Captain will list the names of the Officers, Staff Officers and Non-Commissioned Staff Officers. The Personnel Sergeant Major,

under the supervision of the Chief of Staff, will list the names of those parading on the Honorary Staff. The acting Sergeant Major of the Visiting Delegations will list the members of those Organizations who participate. All rosters will be collected by the Personnel Sergeant Major before leaving the Armory and turned in to the Personnel Adjutant.

(9) In accordance with custom, Officers and Officers Elect, Sergeants and Sergeants Elect, Adjutants and Wing Adjutants are requested to assemble at 1100 Sunday, 3 June 1973 in front of the State House.

5. Banquet. (Military Formal — Black Tie)
   a. Formation at 1900. The Adjutant will assemble the Distinguished Guests sitting at the Head Table in the State Suite.
   b. Past Commanders will act as a Reception Committee to the Distinguished Guests sitting at the Head Table in the Reception Hall at 1830.
   c. Wing Adjutants, the Sergeant Major, Color Sergeants, Flankers, and Wing Guidons will report to the Adjutant at 1830 for assignments.
   d. The Officer of the Day and the Officers of the Guard will be charged with keeping the corridors and entrance to the Banquet Hall clear, and will direct the movement of members into the Banquet Hall at 1900 to avoid congestion in the corridors in order that the Distinguished Guests may be received without confusion.
   e. Special tables will be reserved for outgoing and incoming officers and Past Commanders. Reserved tables will be posted. Past Commanders will arrange for the safeguarding of their seats at the tables reserved for them.
   f. Seating Lists will be distributed at the door. Members will sit at the table assigned to them and NO OTHER. Officer of the Day and Officers of the Guard are instructed to report any violations of this order to the Standing Committee for disciplinary action.

DETAILS — JUNE DAY

6. DETAILS. The following details are announced for Monday, 4 June 1973:

a. *Guard:* Report to Armory, Faneuil Hall, 1045.
   Officer of the Day —
   LTC Ralph R. Bagley
   Officers of the Guard —
   MAJ James H. Hunter
   LT Homer M. Shellenberger, Jr.
   LT Gerald F. Johnson

b. *Officer in Charge of Honorary Staff:*
   COL Augustus J. Migell, PC

c. *Escort to His Excellency the Governor:*
   BG I. Jerome O'Connor, PC

d. *Escort to His Honor the Mayor:*
   COL Timothy J. O'Leary

e. *Visiting Delegations:*
   LTG Otis M. Whitney, Commander
   MG Raymond A. Wilkinson, Chief of Staff
   BG Thomas E. Arnott
   COL Elwin M. Nesmith, Adjutant
   COL Henry B. Finch
   COL Renzo Giromini
   LTC Frank H. Carter, Sergeant Major
   CPT Everett M. Abbott

f. *Church:* Report to St. Paul's Cathedral at 1230.
   Officer in Charge: COL Gustav E. Johnson
   Assistant OIC: LT Joseph G. Macquarrie
   LT Charles J. Abizaid
   SGT Sidney M. Abbott
   SGT John L. Dwyer
   SGT George E. Boyle

g. *Common:*
   Report to Marquee, Boston Common, at 1230.
   Officer in Charge: BG Edward J. Kane, PC
   Assistant OIC. COL Charles J. Tinkham
   SGT Sidney Hoffman, Jr.
   SGT Franklin J. Connors
   SGT Henry J. Curtis
   SGT William E. Taylor
   SGT William Beserosky
   Narrator of Ceremonies: BG I. Jerome O'Connor, PC

h. The Quartermaster, assisted by the Quartermaster Sergeant, will arrange for the procuring and arranging of chairs, the roping-off of the Parade Ground, and the transportation of ballots.

X GENERAL INFORMATION

Cards of Admission will be collected from members and guests — members take notice.

Attention is called to the following rules governing festivities which appears on the back of banquet tickets:

"Article II — Section 4. Only members of the Company and its invited guests shall participate in any of its parades or festivities. Any member who by gift or otherwise shall dispose of his right to participate in any of its parades or festivities shall be discharged from membership by the Standing Committee."

Members desiring private rooms will make their own arrangements with the hotel management, the Company assuming no responsibility in the matter, and under no circumstances will make any charge for rooms or service against the Company. They will give their room numbers to the Quartermaster so that check of property may be made.

The Hotel Management has been notified of this rule.

Members are requested to assist in every way the arrangements as set forth in these paragraphs.

Official:
FRED E. PEREIRA
BG Retired
Adjutant

By Order of:
COL J. A. LAMPHIER
Captain Commanding

HEADQUARTERS

SPECIAL ORDER
Number 1 — 18 August 1972

1. CPT Herbert D. Adams, USNR, having submitted resignation is relieved of assignment as Surgeon effective this date.

2. BG William F. Croskery is relieved of assignment and duties as Assistant Surgeon and appointed Surgeon effective this date.

3. George P. Moore is appointed Lieutenant and Assistant Surgeon vice BG William F. Croskery, reassigned, effective this date.

Official:
FRED E. PEREIRA
BG Retired
Adjutant

By Order of:
COL J. A. LAMPHIER
Captain Commanding

HEADQUARTERS

SPECIAL ORDER
Number 2 — 17 January 1973

James I. F. Matthew is appointed Sixth Sergeant of Artillery vice Sergeant Christopher C. Mitchell, deceased.

Official:
FRED E. PEREIRA
BG Retired
Adjutant

By Order of:
COL J. A. LAMPHIER
Captain Commanding

HEADQUARTERS

SPECIAL ORDER
Number 3 — 14 February 1973

1. Henry H. Chmielinski is appointed First Lieutenant and Judge Advocate vice LT Russell P. Pearl, resigned.

2. Norbert S. Unger is appoint First Lieutenant and Infantry Wing Adjutant vice LT Arthur R. Breor, resigned.

3. Joseph N. Verrochi is appointed First Lieutenant and Artillery Wing Adjutant vice LT Frank J. Sidoti, resigned.

Adjutant
FRED E. PEREIRA
BG Retired
Adjutant

By Order of:
COL J. A. LAMPHIER
Captain Commanding

HEADQUARTERS

SPECIAL ORDER
Number 4 — 10 April 1973

Thomas J. Dowd is appointed First Lieutenant and Liaison Officer vice LT William F. McCarthy, resigned.

Official:
FRED E. PEREIRA
BG Retired
Adjutant

By Order of:
COL J. A. LAMPHIER
Captain Commanding

MEMORANDUM
Number 1 — 12 October 1972

ANNUAL FALL SHOOT

1. The Annual Fall Shoot of this Company will be held at Camp Curtis Guild, Reading, Mass., at 0900 hrs. on Sunday, 29 October 1972.

2. The Ordnance Officer, LT Albert J. Murphy, and his assistants, CPT Joseph A. Milano and LT Arthur R. Breor, have arranged a fine program for the members.

a. Firing will be conducted from 0900 to 1230 hours.

b. Course to be fired:

(1) *Rifle:* Prone position, two sighting shots, 10 shots for record, 200 yards. Hits outside the five ring will be scored a miss.

(2) *Pistol:* Standing position, 10 shots for record, 25 yards.

c. All personnel, except the Range Officers, the Scorers, and the individuals who are firing, will remain in Rear of the Line of Scoring Benches until directed to move to the Firing Line by the Range Officer.

d. Bolts will be open at all times until the individual is in position at his Firing Point. No weapon will be loaded except at the Firing Point. The muzzle of the weapon will be pointed in the direction of the targets until it is discharged or unloaded.

3. RANGE DETAILS:

a. *Rifle:* Officer in Charge of Firing —
COL Elwin M. Nesmith

Range Officers —
MAJ William J. Gormley
MAJ Frederick A. York, III
MAJ Thomas E. Clegg
CPT Fred E. Pereira, Jr.
CPT Francis A. LaBollita
SGT James J. McAllister

b. *Pistol:* Officer in Charge of Firing:
COL Gustav E. Johnson

Range Officers —
BG James A. Lynch
COL Henry B. Finch, Jr.
MAJ Donald P. Eriksen

c. Statistical Officers —
COL Charles J. Tinkham
COL Lewis W. Whittemore
CWO Everett M. Abbott

4. Weapons, Pit Detail, Scorers, and Communications will be provided by the HHB 26 Div. Arty. Ammunition will be issued at the Range.

a. Food and refreshments will be served at 1230 hrs., under the supervision of the Commissary Officer, CPT Leo E. Bourdon.

5. Members who qualify will be awarded medals or clasps, as appropriate. Outstanding prizes will also be awarded to high scoring members in both Rifle and Pistol. ONLY MEMBERS of The COMPANY will participate in the Shoot.

Official:
FRED E. PEREIRA
BG Retired
Adjutant

By Order of:
COL J. A. LAMPHIER
Captain Commanding

THE COMMONWEALTH OF MASSACHUSETTS
MILITARY DIVISION

THE ADJUTANT GENERAL'S OFFICE

905 Commonwealth Avenue, Boston 02215

SPECIAL ORDER
Number 156 28 July 1972
Extract

2. The Ancient and Honorable Artillery Company of Massachusetts is authorized to proceed from the Commonwealth of Massachusetts on 30 September 1972, in uniform, under arms and with colors, for the purpose of observing its 335th Fall Field Day Tour of Duty in Paris, France, returning to Boston on 12 October 1972.

BY COMMAND OF THE COMMANDER-IN-CHIEF

Official:
LOUIS J. FERRARI
COL JAGC MassARNG
Asst Adjutant General
VV/ivm

VAHAN VARTANIAN
Major General MassARNG
The Adjutant General

THE STAIRWAY OF THE CONSTITUTION

It is believed that Bulfinch designed the stairway leading from the main floor of the Armory to Headquarters. The thirteen steps have been memorialized by thirteen bronze tablets, each dedicated to one of the Thirteen Original States of the Union. The tablet on each riser, running from bottom to top, commemorates the order in which the first thirteen States ratified the Constitution. On Monday, 17 May 1937, the dedicatory exercises with respect to these thirteen bronze tablets took place and this memorial was officially designated "The Stairway of the Constitution".

In May of 1968, the Company completed the memorial and installed the present day flags of the thirteen original states. The flag of the respective state is placed on each step.

Dates of Ratification by States

The Constitution was ratified by the thirteen original states in the following order:

DELAWARE, 7 December, 1787

PENNSYLVANIA, 12 December, 1787

NEW JERSEY, 18 December, 1787

GEORGIA, 2 January, 1788

CONNECTICUT, 9 January, 1788

MASSACHUSETTS, 6 February, 1788

MARYLAND, 28 April, 1788

SOUTH CAROLINA, 23 May, 1788

NEW HAMPSHIRE, 21 June, 1788

VIRGINIA, 25 June, 1788

NEW YORK, 26 July, 1788

NORTH CAROLINA, 21 November, 1789

RHODE ISLAND, 29 May, 1790

The Continental Congress on 13 September, 1788, proclaimed the ratification by nine states, and ordered the convening of the new government on 4 March, 1789.

CAPTAIN ROBERT KEAYNE

Captain Keayne was born in Windsor in 1595. He was admitted a member of the HAC on 6 May 1623. Sailing for America in 1635, he reached Boston, Massachusetts, in July and two years later was one of the organisers of the Ancient and Honorable Artillery Company. When Governor Winthrop granted a charter on 13 March 1638, he was the first Captain.

He died on 23 March 1656. His will, which was in his own handwriting, occupied 150 folios. As an illustration of its detail, one of his bequests may be quoted. He bequeathed "two heifers or cows to the Captain and Officers of the 1st Artillery Company to be kept as a stock constantly, and the increase or profit of these cows yearly to be laid out in powder and bullets".

FANEUIL HALL

Boston Town Meetings in Faneuil Hall were so active, John Adams named it "The Cradle of Liberty." Peter Faneuil gave this hall to Boston in 1742. Charles Bulfinch enlarged it in 1806. Respecting Faneuil's wishes, Faneuil Hall has always had a market on the ground floor, and a free market for ideas on the floor above. The top floor houses the Ancient and Honorable Artillery Company.

ACADEMIC CITATION

John Anthony Volpe, native of the Commonwealth of Massachusetts, son of hard-working immigrant parents, himself exemplifies the industry and honesty that mark the career of so many second-generation Americans who have contributed brilliantly to the growth and welfare of the United States of America. An organizer and able leader of men and women, he learned at an early age that a willingness to work was not enough, without an appropriate education, to achieve the highest levels of acomplishment in his chosen field of endeavor. Majoring in architectural construction, he returned to complete his interrupted education, graduating from Boston's Wentworth Institute in 1930.

He established his own construction firm in 1933; but during World War II, he suspended operations and volunteered to serve with the Civil Engineer Corps of the United States Navy. Returning to his construction firm after the war, his building of schools, hospitals, and business structures soon earned for his company a reputation for excellence in construction.

John Volpe's career as a builder soon moved beyond steel and concrete. He entered public service in 1950 as Deputy Chairman of the Massachusetts Republican State Committee; in 1953 he received his first major public appointment as Massachusetts Commissioner of Public Works; and in 1956 he was appointed by President Eisenhower as the nation's first Federal Highway Administrator, in which post he launched the interstate highway system. He was elected Governor of Massachusetts in 1960, serving a two-year term; was returned to office in 1964 after losing a close election in 1962; and in 1966 was re-elected Governor for the first four-year term in Massachusetts history.

Once again reaching beyond his service to Massachusetts, he was appointed by President Nixon to serve as the nation's second Secretary of Transportation, being sworn in on January 20, 1969 while serving his third term as Governor of Massachusetts. As a member of the Cabinet, he promoted a more balanced transportation system for the country and guided the Department of Transportation toward a new emphasis on environment. He created the post of Assistant Secretary for Environment and Urban Systems and made important decisions to prevent urban and environmental damage to such sites as Everglades National Park in Florida, the French Quarter in New Orleans, and Franconia Notch in New Hampshire, to mention a few of the more

notable national beauties he has protected. As Secretary of Transportation, he was also determined to promote safety on the nation's highways, winning the approval of Congress to establish the National Highway Traffic Safety Administration, emphasizing safety as one of the department's most important concerns.

John Volpe now turns to serve his country in the international sphere, having been named by President Nixon to be this country's next Ambassador to Italy. We know that he will bring to his work in diplomacy the same straightforward honesty and tact that have characterized his long and distinguished years as a public servant.

Ambassador Volpe, among the aims of Assumption College is to prepare men and women to enter American society with a desire to serve and with the ability to provide the country with the talents it needs to continue to grow and prosper. In the hopes that our graduates will carry on some constructive and worthwhile activities and that they will participate creatively in the efforts of all peoples to achieve harmony in the world, we have chosen to honor you today as one who examplifies such efforts.

By the authority vested in me as President of Assumption College, I now admit you to the degree of Doctor of Humanities, in token of which I present you with this diploma and hood, and request that your name be inscribed upon the list of honorable alumni of the College.

PASQUALE DI PASQUALE, JR.
President, Assumption College

Last Stanza

PAUL REVERE'S RIDE

So through the night rode Paul Revere;
And so through the night went his cry of alarm
To every Middlesex village and farm, —
A cry of defiance, and not of fear,
A voice in the darkness, a knock at the door,
And a word that shall echo for evermore!
For, borne on the night-wind of the Past,
Through all our history, to the last,
In the hour of darkness and peril and need,
The people will waken and listen to hear
The hurrying hoof-beats of that steed,
And the midnight message of Paul Revere.

Henry Wadsworth Longfellow

Ancient and Honorable Artillery Company of Massachusetts

1972 1973

Changes in Personnel

COMPANY YEAR 1972-1973

CHANGES IN PERSONNEL

MEMBERSHIP	June Day 1972	June Day 1973
Honorary Membership	2	2
Honorary Membership, ex officio	4	3
Active Membership:		
(1) Life Membership	173	180
(2) Regular Membership	579	560
Right of Descent Membership	48	50
Armed Forces Membership	18	17
Non-Resident Membership	44	50
Adjustment — Sargent — Dual Membership	–2	–1
Total Membership	866	861

HONORARY MEMBERSHIP

Honorary Members June Day 1972	2	
Honorary Members June Day 1973		2
HONORARY MEMBERSHIP, EX OFFICIO		
Honorary Members, ex officio June Day 1972	4	
Left Office (Regan and Logan)	–2	
Appointed (Vartanian)*	1	
Honorary Members, ex officio June Day 1973		3
ACTIVE MEMBERSHIP		
(1) Life Membership June Day 1972	173	
Members Attaining Life Membership	14	187
Members Lost By Death	7	–7
Total June Day 1973		180
(2) Regular Members June Day 1972	579	
New Members Admitted	24	603
Members Attaining Life Membership	14	
Members Lost By Death	12	
Members Granted Honorable Discharge	7	
Members Transferred to Non-Resident List	8	
Members Disenrolled by Standing Committee	2	–43
Total June Day 1973		560
RIGHT OF DESCENT MEMBERSHIP		
Right of Descent Members June Day 1972	48	
New Members Admitted	10	58
Members Lost By Death	8	8
Total June Day 1973		50
ARMED FORCES MEMBERSHIP		
Armed Forces Members June Day 1972	18	18
Members Lost By Death	1	–1
Total June Day 1973		17
NON-RESIDENT MEMBERSHIP		
Non-Resident Members June Day 1972	44	
Members Transferred From Regular List	8	52
Members Lost By Death	2	–2
Total June Day 1973		50

*MG Vartanian was appointed Acting Commander of the 26th Infantry Division pending the appointment of a new Commander.

NEW MEMBERS ADMITTED

ACTIVE MEMBERSHIP

Name	Date Enrolled in Company
Berger, Edward P.	12 JUN 1972
Brodigan, Joseph J.	12 JUN 1972
Conroy, LT Frederick J.	12 JUN 1972
Consolmagno, James J.	12 JUN 1972
Fiorenza, Albert G.	12 JUN 1972
Foley, SGT Walter P., Jr.	12 JUN 1972
Graunas, LT Reynold P.	12 JUN 1972
Greelish, CPO Joseph P.	12 JUN 1972
Gormley, MAJ William J., III	12 JUN 1972
Moran, SGT John L.	12 JUN 1972
Onanian, CPO Peter	12 JUN 1972
Thomas, LCDR Edwin M.	12 JUN 1972
Luccio, Richard A.	5 SEP 1972
Moran, Francis X.	5 SEP 1972
Rugo, John L.	5 SEP 1972
Starrett, Peter M.	5 SEP 1972
Dunham, Robert T.	11 SEP 1972
O'Connor, James F.	11 SEP 1972
Grzesinski, MAJ Leo J.	18 SEP 1972
Morrissey, Paul A.	18 SEP 1972
Garten, COL Gerald W.	25 SEP 1972
Lord, Gardner H.	25 SEP 1972
Shirreff, William F.	25 SEP 1972
Shue, COL William A.	25 SEP 1972

NEW MEMBERS ADMITTED

MEMBERS BY RIGHT OF DESCENT

Name	Date Enrolled in Company
Burgess, SGT Howard B.	25 SEP 1972
Crews, James E., Jr.	25 SEP 1972
Swanstrom, CDR William H. R.	25 SEP 1972
Knowlton, LTG William Allen	11 DEC 1972
Cantwell, Gene R.	7 MAY 1973
Cockrum, LTC Emmett E.	7 MAY 1973
Smith, LT Frederick C., Jr.	7 MAY 1973
Watrous, LTC Philip M.	7 MAY 1973
Nickerson, LTG Herman, Jr., USMC	14 MAY 1973
Spencer, William W.	29 MAY 1973

MEMBERS ATTAINED LIFE MEMBERSHIP

"Every member who shall have complied with the Rules and Regulations of the Company for twenty (20) years and shall have paid twenty (20) June Anniversary Assessments shall be entitled to all privileges of Life Membership, and shall be exempt from all assessments unless he participates in the occasion for which the assessment is levied or has expressed his intention in writing so to do, in which case the Finance Committee shall determine the amount of said assessment. Such Life Members are eligible to vote and hold office in the Company."

Name	Date Attained Life Membership	Date Enrolled in Company
Kreas, CPT Joseph F.	9 JUN 1972	9 JUN 1952
Sullivan, Thomas J.	9 SEP 1972	9 SEP 1952
Frary, SGT Robert E.	22 SEP 1972	22 SEP 1952
Wing, LT Frank H.	7 OCT 1972	20 OCT 1947
Hammond, George D.	20 OCT 1972	20 OCT 1952
Bagley, LTC Ralph R.	23 FEB 1973	23 FEB 1953
Carlson, CPT John I., PC	21 APR 1973	21 APR 1953
Cosgrove, LT Francis M. J.	21 APR 1973	21 APR 1953
Lamphier, LTC Richard A.	21 APR 1973	21 APR 1953
Antonelli SGT Larry	4 MAY 1973	4 MAY 1953
Timmons, Thomas M.	4 MAY 1973	4 MAY 1953
Moriarty, LT Daniel M.	11 MAY 1973	11 MAY 1953
McGrath, John J.	25 MAY 1973	25 MAY 1953
Stafford, CDR Norman S.	26 MAY 1973	26 MAY 1952

MEMBERS LOST BY DEATH

Name	Date of Death	Date Enrolled in Company
Sweeney, LT Edmund B.	9 JUN 1972	21 APR 1953
Drummey, COL William W.	8 SEP 1972	5 MAY 1930
Burgoyne, MG William T.	12 SEP 1972	11 FEB 1969
Silva, LT Albert	11 OCT 1972	22 MAY 1944
Werner, Victor D. (RD)	14 OCT 1972	8 SEP 1959
Donnelly, LTC Edward C.	15 OCT 1972	15 APR 1935
Griffin, LTC Gerald J.	24 OCT 1972	14 MAY 1945
MacKenzie, SGT Francis S.	3 NOV 1972	31 AUG 1964
Batchelder, Clarke G. (RD)	14 NOV 1972	23 SEP 1963
Pappas, HON John C.	3 DEC 1972	9 MAY 1938
Mitchell, SGT Christopher C.	16 DEC 1972	7 MAY 1956
White, WO David P.	29 DEC 1972	8 SEP 1969
Sperduto, Salvatore	29 JAN 1973	28 MAY 1956
Williamson, SGT John K.	13 FEB 1973	25 MAY 1964
Djerf, Charles	13 FEB 1973	8 SEP 1969
Wiehe, Theodore C. (NR)	24 FEB 1973	1 APR 1940
Spry, COL Edward A.	6 MAR 1973	3 DEC 1935
Melchior, Lauritz (NR)	18 MAR 1973	12 MAY 1952
Armstrong, George R.	10 APR 1973	21 APR 1930
Stasey, LT Charles F.	27 APR 1973	15 APR 1957
McGrail, Stephen	10 MAY 1973	6 MAY 1957
Croston, SGT William W.	28 MAY 1973	10 JUN 1963
Asher, CWO James D.	2 JUN 1973	3 MAY 1954

DEATHS NOT PREVIOUSLY REPORTED

Name	Date of Death	Date Enrolled in Company
Rowell, Hugh Grant (RD)	29 MAY 1963	8 SEP 1952
Hardison, Allen C. (RD)	7 JUL 1965	5 MAY 1952
Stuart, Harold L. (RD)	30 MAY 1966	15 OCT 1945
Underhill, Dudley Field (RD)	6 NOV 1971	16 SEP 1957
Goodwin-Perkins, Charles A. (RD)	22 JAN 1962	28 MAY 1956
Canty, MAJ Daniel J. (AF)	30 DEC 1967	26 SEP 1932
Whitney, Edson Leone (RD)	1958	5 SEP 1950

MEMBERS TRANSFERRED

From Regular to Non-Resident

Name	Date Transferred	Date Enrolled in Company
Blake, LTC John C.	22 AUG 1972	26 SEP 1966
Adams, CPT Herbert D., USNR	31 MAY 1973	20 MAY 1963
Benson, RADM Roy S.	31 MAY 1973	22 SEP 1969
Brooks, CPT Eugene F.	31 MAY 1973	25 MAY 1965
Donohue, RADM Timothy F.	31 MAY 1973	18 SEP 1967
Misci, SGT Mario	31 MAY 1973	25 MAY 1964
Riccio, SGT William A.	31 MAY 1973	5 MAY 1958
Simpson, SGT Walter E.	31 MAY 1973	26 SEP 1966

From Non-Resident to Regular

None

MEMBERS GRANTED HONORABLE DISCHARGES

Name	Date of Discharge	Date Enrolled in Company
Schweiger, LT Michael M.	1 AUG 1972	17 MAY 1971
Silk, John P.	25 SEP 1972	17 SEP 1956
Case, Paul E.	22 NOV 1972	23 MAY 1966
Patterson, Harry J.	9 APR 1973	20 MAY 1963
Donovan, William F.	7 MAY 1973	23 MAY 1966
Garcelon, LCDR Gerald C.	31 MAY 1973	3 MAY 1965
Hookway, Harold H.	31 MAY 1973	11 JUN 1962

MEMBERS DISENROLLED BY THE STANDING COMMITTEE

Name	Date Disenrolled	Date Enrolled in Company
Lamar, Herbert D.	1 FEB 1973	6 MAY 1968
Meehan, Timothy F.	1 FEB 1973	27 SEP 1965

MEMBERS AWARDED LONG SERVICE AWARDS

(Ten years and twenty parades in uniform)

"When any member of the Company shall have served ten years, and during that time shall have made twenty parades, or as soon after the expiration of ten years as he shall have made twenty parades, he shall be entitled to a Long Service Medal, and shall be entitled to a Bar for every five years' service thereafter, provided he shall have made ten parades during that time, or as soon after as he shall have made that number of parades. These parades must have been made in uniform, and no member no matter what his service shall be entitled to a Medal if he has not paraded in uniform."

Name	Date Awarded	Date Enrolled in Company
Taylor, SGT William E.	11 SEP 1971	11 SEP 1961
Boyle, SGT George E.	11 JUN 1972	11 JUN 1962
Cleary, William F.	11 JUN 1972	11 JUN 1962
Lawlor, LT Joseph T.	11 JUN 1972	11 JUN 1962
Maginnis, MG John J.	11 JUN 1972	11 JUN 1962
Wylie, CPT Earl J.	11 JUN 1972	11 JUN 1962
Bruno, Nicholas, Sr.	10 SEP 1972	10 SEP 1962
Buckley, CPT James G.	10 SEP 1972	10 SEP 1962
DeStefano, Antonio	10 SEP 1972	10 SEP 1962
Eschenheimer, LT Paul A.	10 SEP 1972	10 SEP 1962
Flaherty, CPO Edward A.	10 SEP 1972	10 SEP 1962
Emens, CPT Robert F.	24 SEP 1972	24 SEP 1962
Baxter, Francis J.	11 FEB 1973	11 FEB 1963
Lovell, William F.	11 FEB 1973	11 FEB 1963
Zeolla, SGT Anthony R.	11 FEB 1973	11 FEB 1963
Johnston, SGT Robert H.	1 APR 1973	1 APR 1963
Lannon, LT Joseph G., Jr.	1 APR 1973	1 APR 1963
Ricciardi, Jack P.	1 APR 1973	1 APR 1963
Crimmins, Joseph R.	6 MAY 1973	6 MAY 1963
Crittenden, SGT James E.	6 MAY 1973	6 MAY 1963
Kennedy, James T.	6 MAY 1973	6 MAY 1963
Morin, LTC Philip E.	6 MAY 1973	6 MAY 1963
Serino, LT Arthur B.	6 MAY 1973	6 MAY 1963
Sullivan, Richard A.	6 MAY 1973	6 MAY 1963
Tornabene, Serefin	6 MAY 1973	6 MAY 1963
Barnard, SGT Earle R., Jr.	13 MAY 1973	13 MAY 1963
Compton, L. Cliff	13 MAY 1973	13 MAY 1963
Zullo, LT Edward A.	13 MAY 1973	13 MAY 1963
Adams, CPT Herbert D., USNR	20 MAY 1973	20 MAY 1963
Wynot, COL Albert S.	20 MAY 1973	20 MAY 1963
Zangrilli, LT A. Ernest	20 MAY 1973	20 MAY 1963

ACTIVE MEMBERSHIP

	Life Members	Regular Members	Total
A	9	25	34
B	17	47	64
C	19	64	83
D	10	58	68
E	2	7	9
F	6	23	29
G	7	29	36
H	10	24	34
I	—	—	—
J	—	7	7
K	7	20	27
L	6	21	27
M	22	73	95
N	3	12	15
O	4	10	14
P	7	19	26
Q	—	1	1
R	8	23	31
S	23	47	70
T	7	11	18
U	—	2	2
V	5	8	13
W	7	18	25
X	—	—	—
Y	1	3	4
Z	—	8	8
Totals	180	560	740

Ancient and Honorable Artillery Company of Massachusetts

1972 1973

Roster of Members
June Day 1973

ROSTER OF MEMBERS JUNE DAY 1973

HONORARY MEMBERS

His Royal Highness THE DUKE OF EDINBURGH
MAJOR JOHN A. HILL, TD, HAC
London, England

HONORARY MEMBERS, Ex-Officio

His Excellency, Francis W. Sargent,
Governor and Commander-in-Chief
MG Vahan Vartanian, The Adjutant General of Massachusetts
Vacant, CG 26th Inf. Div., MARNG
His Honor, Kevin H. White, Mayor of Boston

ACTIVE MEMBERS

A

Name	Date Enrolled in Company
LIFE MEMBERS	
Albiani, CPT Alfred A.	17 JAN 1927
Amelotte, LT Napoleon R.	4 APR 1932
Arcand, LTC Edgar J.	17 SEP 1934
Argus, Joseph V.	23 FEB 1942
Armstrong, SGT George R., Jr.	22 FEB 1944
Abbott, SGT Sidney M.	1 APR 1946
Anzoni, COL Walter T., PC	18 APR 1949
Adams, SGT Raymond C.	16 APR 1951
Antonelli, SGT Larry	4 MAY 1953
REGULAR MEMBERS	
Alexander, SGT Benjamin R.	3 MAY 1954
Auld, SGT Forrest F.	13 MAY 1957
Arthurs, LT Alexander T.	26 MAY 1958
Allen, MAJ Frank G., Jr.	15 SEP 1958
Accettullo, SGT Louis C.	21 APR 1959
Abizaid, LT Charles J.	11 MAY 1959
Allen, CDR Max James	19 OCT 1959
Anzuoni, LT George S.	19 OCT 1959
Anzuoni, LT Lawrence A.	11 SEP 1961
Anderson, SGT Hjalmar W.	7 MAY 1962
Avallone, LT Louis J.	20 APR 1965
Antoni, SGT Ernest	3 MAY 1965
Atamian, CPO G. Richard	13 MAY 1968
Atamian, CPT Elias	12 AUG 1968
Ambrose, MG Joseph M.	16 SEP 1968
Ashland, SGT Charles A.	16 SEP 1968
Ayoub, SGT Joseph S.	11 FEB 1969
Arena, Guy J.	8 SEP 1970

Name	Date Enrolled in Company
Amicone, Joseph A.	14 SEP 1970
Arnott, BG Thomas E.	21 SEP 1970
Alger, Francis N.	5 APR 1971
Aprile, LTC Anthony J.	20 APR 1971
Anderson, Edward J.	3 MAY 1971
Abbott, CWO Everett M.	14 JUN 1971
Amendolare, CPT Joseph T.	14 JUN 1971

B

LIFE MEMBERS	
Boynton, BG Charles I.	2 APR 1928
Bourdon, MAJ Leo E.	15 MAY 1933
Bagley, LTC James E., Jr.	8 SEP 1936
Bergin, CPT Joseph W.	1 JUN 1937
Bennett, LTC Malcolm D.	12 MAY 1941
Barnard, SGT Charles H.	19 MAY 1941
Beserosky, SGT William	20 APR 1943
Bradford, HON Robert F.	28 MAY 1945
Basile, COL Anthony F.	16 SEP 1946
Brogna, CPT Vincent R.	13 JAN 1947
Bayley, SGT James C.	15 MAY 1947
Bigler, SGT William T. (LM 12 SEP 1970)	12 SEP 1947
Baranowski, LT Albin	17 APR 1950
Badoian, LT V. George	22 FEB 1951
Blank, LT Russell E.	16 APR 1951
Brillante, LT Louis P.	12 MAY 1952
Bagley, LTC Ralph R.	23 FEB 1953
REGULAR MEMBERS	
Bartholemew, MAJ Richard P. (Adj 8 APR 1956)	24 SEP 1951
Bifano, Gabriel A.	10 MAY 1954
Bishop, LT Charles S.	19 SEP 1955
Baltas, SGT James C.	26 MAY 1958
Bowes, LTC John T.	4 MAY 1959
Baker, CPT A. Davis	11 MAY 1959
Browne, W. Chester	25 MAY 1959
Bauer, COL Frank J.	21 SEP 1959
Beall, LT Donald E.	9 MAY 1960
Bailey, SGT Gage	16 MAY 1960
Brock, BG Laurence M.	16 MAY 1960
B'Smith, COL John D.	16 MAY 1960
Bel, SGT James V.	17 OCT 1960
Blasi, CPT Arthur	22 MAY 1961
Breor, LT Arthur R.	22 MAY 1961
Brown, James N.	22 MAY 1961
Boyle, SGT George E.	11 JUN 1962
Bruno, Nicholas, Sr.	10 SEP 1962
Buckley, CPT James G.	10 SEP 1962

Name	Date Enrolled in Company
Baxter, Francis J.	11 FEB 1963
Barnard, SGT Earle R., Jr.	13 MAY 1963
Brady, Peter F.	10 JUN 1963
Brunaccini, John J.	10 FEB 1964
Bourdon, LTC Leo E., Jr.	27 APR 1964
Berkeley, Joseph W.	31 AUG 1964
Blasenak, Walter A.	14 SEP 1964
Black, LTC Charles E.	20 APR 1965
Bonofilio, CPT Nicholas R.	25 MAY 1965
Banian, Haig	14 FEB 1966
Buskirk, LTC James H.	16 MAY 1966
Bernardini, SGT Mariano A.	26 SEP 1966
Basbas, CPT Monte G.	1 MAY 1967
Began, SGT Charles D.	1 MAY 1967
Beattie, SGT Raymond C.	12 JUN 1967
Begley, CWO Francis G.	5 SEP 1967
Brady, CPT William V.	11 SEP 1967
Bolton, Warren R.	27 AUG 1969
Bradley, John E.	22 SEP 1969
Barron, SGT Malcolm E.	27 OCT 1969
Bird, Richard G.	17 AUG 1970
Briand, Lester J.	17 AUG 1970
Brady, Robert J.	8 SEP 1970
Brown, HON Ellis F.	8 SEP 1970
Butts, Clarence C.	26 OCT 1970
Bradley, SGT Gerald W.	5 APR 1971
Berger, Edward P.	12 JUN 1972
Brodigan, Joseph J.	12 JUN 1972

C

LIFE MEMBERS

Cote, COL George	21 APR 1930
Currier, CDR Ross H.	31 AUG 1931
Coleman, SGT William R.	4 SEP 1934
Crowley, SGT Wallace E.	14 JUN 1937
Coburn, Lawrence (LM JUL 1959)	19 OCT 1942
Cooke, COL Roy F.	11 SEP 1944
Cooney, Harold N.	22 FEB 1945
Chase, COL Stoddard B. E.	22 FEB 1946
Crane, CPT Albert L.	16 SEP 1946
Curtis, HON Laurence	19 MAY 1947
Cangiano, Leon	24 MAY 1948
Coleman, SGT John J. (LM 1 JUL 1970)	24 MAY 1948
Carter, LTC Frank H.	7 SEP 1948
Crescio, CPT Joseph C.	22 FEB 1950

Name	Date Enrolled in Company
Croskery, BG William F.	17 APR 1950
Costa, Charles	8 MAY 1950
Clerkin, COL James J.	21 APR 1952
Cosgrove, LT Francis M. J.	21 APR 1953
Carlson, CPT John Ivar, PC	21 APR 1953

REGULAR MEMBERS

Curran, LT John P.	28 SEP 1953
Capuano, CPT Andrew	20 APR 1954
Carlson, SGT Arthur G. R.	3 MAY 1954
Clabby, John J.	3 MAY 1954
Carbone, LTC Paul A.	17 MAY 1954
Cutler, LT James P.	16 MAY 1955
Carew, BG Lawrence F.	16 MAY 1955
Clayton, LTC Calvin W., PC	19 SEP 1955
Cammisa, CDR James J. V.	16 APR 1956
Cefalo, SGT Fred R.	24 SEP 1956
Cain, SGT Fred F.	15 APR 1957
Cremens, LCDR John F.	15 APR 1957
Corletto, SGT Joseph B.	13 MAY 1957
Cappiello, SGT Michael R.	16 SEP 1957
Casey, Frederick J.	12 MAY 1958
Caputo, SGT Joseph L.	19 MAY 1958
Cavaretta, LT Alfred S.	19 MAY 1958
Ciampa, LT Anthony M.	21 APR 1959
Connors, SGT Franklin J.	4 MAY 1959
Cristy, Quintin J.	11 MAY 1959
Cyr, SGT Wilfred L.	25 MAY 1959
Clair, COL James E., PC	14 SEP 1959
Carino, SGT Alfred F.	21 SEP 1959
Crowley, CPO Leslie J.	21 SEP 1959
Covino, CPT John G.	26 SEP 1960
Curtis, SGT Henry J.	3 APR 1961
Culbertson, Thomas A.	15 MAY 1961
Curley, Joseph M.	15 MAY 1961
Cacciatore, SGT Philip F.	22 MAY 1961
Calogero, LT James	7 MAY 1962
Cleary, William F.	11 JUN 1962
Crimmins, Joseph R.	6 MAY 1963
Crittenden, SGT James E.	6 MAY 1963
Compton, L. Cliff	13 MAY 1963
Casey, LT Frederick J.	10 JUN 1963
Carlson, John I., Jr.	27 APR 1964
Cooligan, CPT Joseph J.	14 SEP 1964
Cammisa, Robert	3 MAY 1965
Callahan, LT Neil R.	25 MAY 1965
Collatos, CWO Charles N.	25 APR 1966
Cuker, MAJ George	16 MAY 1966

Name	Date Enrolled in Company
Connors, Frederick J.	23 MAY 1966
Carlson, LCDR Harry E.	1 MAY 1967
Cady, LT Edward T.	22 MAY 1967
Chmielinski, HON Henry H.	12 JUN 1967
Cavallini, SGT Matthew H.	5 SEP 1967
Chebookjian, Shant L.	18 SEP 1967
Chapman, SGT Francis S.	12 AUG 1968
Casey, LT Francis W.	9 SEP 1968
Campagna, Guy J.	27 AUG 1969
Christie, LT Dean G.	22 SEP 1969
Curran, Michael P.	22 SEP 1969
Curtis, Henry J., Jr.	8 JUN 1970
Campbell, CPT John T.	14 SEP 1970
Cannon, SGT Richard B.	21 SEP 1970
Cleary, CPO J. Francis	21 SEP 1970
Charron, LT Rosario C. (Adj. 18 SEP 1961)	26 OCT 1970
Caples, LCDR Richard R.	20 APR 1971
Coyte, Albert S.	14 JUN 1971
Cacciola, David P.	7 SEP 1971
Callahan, SGT Frank J.	7 SEP 1971
Clegg, CPT Thomas E.	7 SEP 1971
Conroy, LT Frederick J.	12 JUN 1972
Consolmagno, James J.	12 JUN 1972

D

LIFE MEMBERS

Devine, CPT John H.	23 FEB 1925
Denning, CAPT James M.	24 MAY 1937
deLellis, MAJ Daniel	23 SEP 1946
Duffy, James J.	5 MAY 1947
Dwyer, SGT John L.	20 APR 1948
DiNatale, Anthony N.	24 MAY 1948
Doran, LT John L.	18 APR 1949
Douglas, SGT Robert F.	23 MAY 1949
DiAngelis, LT John J.	15 MAY 1950
Denly, LT Anthony P., Jr.	30 APR 1951

REGULAR MEMBERS

Dailey, SGT William E., Jr.	22 FEB 1954
D'Abre, LT Edgar A.	20 APR 1954
DiCicco, Anthony, Jr.	20 APR 1954
Doe, SGT Robert R.	10 MAY 1954
DeLuca, SGT John J.	23 MAY 1955
DeStefano, CDR Ralph J., PC	19 SEP 1955
Dooley, LT Thomas J.	7 MAY 1956
Drucas, George (Adj 3 FEB 1955)	11 SEP 1956
DiPesa, LT William F.	15 OCT 1956

Name	Date Enrolled in Company
Ducey, Richard V.	13 MAY 1957
Dorn, LT Francis B.	20 MAY 1957
DeGiacomo, SGT Louis L.	16 SEP 1957
Doane, LTC Robert E.	21 APR 1958
Dempsey, Walter J.	5 MAY 1958
DeStefano, LT Domenic	26 MAY 1958
DeStefano, Robert	26 MAY 1958
Doyle, LT John J., Jr.	21 APR 1959
Damiano, LT Vincent F.	25 MAY 1959
DiCarlo, BG Dino D.	21 SEP 1959
Dowd, SGT Thomas J.	21 SEP 1959
Droney, HON John J.	2 MAY 1960
DiCarlo, Joseph A.	1 MAY 1961
DiCarlo, Mario	1 MAY 1961
Duane, SGT Herbert T., Jr.	15 MAY 1961
Day, Robert F.	22 MAY 1961
Dellorfano, LT Frank J.	11 SEP 1961
Driscoll, LT J. Barry	7 MAY 1962
DeStefano, Antonio	10 SEP 1962
Damon, CPT Arthur H. USN	10 FEB 1964
DeMarco, CDR Leo P.	10 FEB 1964
Dragone, SGT Albert P.	18 MAY 1964
Dunn, SGT William G.	18 MAY 1964
Desmond, SGT James J.	31 JUL 1964
Dow, SGT Charles E.	8 FEB 1965
Diauto, Michael J.	25 MAY 1965
DeNicola, SGT Romulus L.	25 APR 1966
Dietrich, LT H. Curtiss	16 MAY 1966
D'Orsi, SGT Peter	16 MAY 1966
Duca, LT Richard	23 MAY 1966
DeFalco, Francis J.	22 MAY 1967
Duffy, SGT George P.	25 SEP 1967
Donlon, LT Thomas E.	1 APR 1968
Duff, LT James L.	13 MAY 1968
Deliso, Joseph J.	12 AUG 1968
Doulos, James	12 AUG 1968
D'Arrigo, SGT Frank J.	3 SEP 1968
Davis, Richard W.	27 AUG 1969
Donovan, John J., Jr. (Adj 13 JUL 1967)	8 SEP 1969
DiPietro, LT Carmine	8 SEP 1970
DiNatale, LT Arthur F.	14 SEP 1970
deBenedictis, MAJ Daniel J.	21 SEP 1970
Dolan, LTC John C., Jr.	28 SEP 1970
Duffy, Francis X.	28 SEP 1970
Del Prete, Edmund W.	14 JUN 1971
Davies, LT William	23 AUG 1971
Drummey, CPO John D. (Adj 4 JAN 1966)	23 AUG 1971

Name	Date Enrolled in Company
DeMarco, HON Michael	7 SEP 1971
Dunham, Robert T., Jr.	11 SEP 1972

E

LIFE MEMBERS

Evans, CDR Ralph P.	14 MAY 1928
Everett, Clyde (LM 4 MAY 1968)	7 MAY 1945

REGULAR MEMBERS

Elias, COL Nicholas T., PC	21 APR 1958
Edwards, Joseph B.	17 APR 1961
Eschenheimer, LT Paul A.	10 SEP 1962
Emens, CPT Robert F.	24 SEP 1962
Emerson, Fred C.	31 AUG 1964
Elliott, BG Howard V.	16 SEP 1968
Eriksen, MAJ Donald P.	27 AUG 1969

F

LIFE MEMBERS

Fridolin, SGT Rangnar	20 APR 1943
Fitzsimmons, CPT Robert D.	22 MAY 1944
Fogg, SGT Fred W.	22 FEB 1946
Fleming, SGT Joseph F.	9 SEP 1946
Flagg, COL Stanley E.	17 MAY 1948
Frary, SGT Robert E.	22 SEP 1952

REGULAR MEMBERS

Faulkner, SGT Burton F.	10 MAY 1954
Farrell, CPT Philip V.	10 MAY 1954
Fleming, LT George J.	1 APR 1957
Fudge, LT George E.	7 APR 1958
Folan, Thomas P.	19 MAY 1958
Ferrino, LT Peter J.	22 SEP 1958
Falcione, SGT Guy D.	6 APR 1959
Fitzgerald, SGT James	26 SEP 1960
Farley, SGT Stephen H.	25 SEP 1961
Flaherty, CPO Edward A.	10 SEP 1962
Ferrarini, COL Robert A.	10 JUN 1963
Flood, Charles T.	25 MAY 1965
Fulton, Keith	25 MAY 1965
Feely, CPO Robert P.	14 FEB 1966
Faro, SGT Joseph	1 MAY 1967
Ferrari, COL Louis J.	22 MAY 1967
Foley, CPT George F., Jr.	12 JUN 1967
Finch, COL Henry B., Jr.	5 SEP 1967
Facchetti, SGT Francis A.	9 SEP 1968
Ferrini, LT Gino M., Jr.	22 SEP 1969
Freeman, COL Wendell R.	7 SEP 1971
Fiorenza, Albert G.	12 JUN 1972
Foley, WO Walter P.	12 JUN 1972

G

LIFE MEMBERS

Gilbride, LTC Leslie J.	8 SEP 1931

Name	Date Enrolled in Company
Gulesian, LT Paul J.	10 AUG 1936
Garrett, LTC Ralph L.	14 SEP 1942
Gazzola, SGT Joseph G.	17 MAY 1943
Griffin, Gerald F. (LM 17 MAR 1970)	17 MAY 1948
Goodfellow, LT Edward J.	31 MAY 1949
Glynn, LCDR Theodore A., Jr.	12 MAY 1952

REGULAR MEMBERS

Guarino, John	20 APR 1954
Graham, COL Leo C., PC	3 MAY 1954
Gramstorff, BG Theodore W.	10 MAY 1954
Grande, CPT G. Guy	10 MAY 1954
Gibby, LCDR Harry E., Jr.	16 MAY 1955
Gougian, LT Stephen	29 SEP 1958
Grimes, LCDR Robert A. (Adj 6 MAR 1957)	2 MAY 1960
Gallagher, Thomas F.	26 SEP 1960
Gourley, LT Robert L.	13 FEB 1961
Grimes, CPO Loring, Jr.	15 MAY 1961
Gazzola, SGT Joseph J.	2 APR 1962
Gibbs, HON Donald L.	31 JUL 1964
Guisti, Vito	31 AUG 1964
Gross, Alfred	16 MAY 1966
Garrett, LT Ralph L., Jr.	23 MAY 1966
Griswold, LT Henry J., II	26 SEP 1966
Giroux, Eugene X.	1 MAY 1967
Graham, CPO Leo C., Jr.	22 MAY 1967
Greene, SGT Donald S.	3 SEP 1968
Giromini, COL Renzo	16 SEP 1968
Gill, Charles E. (Adj 27 JAN 1971)	11 FEB 1969
Gagen, Thomas	8 SEP 1969
Greene, Donald S., Jr.	8 JUN 1970
Gleason, BG Walter J.	8 SEP 1970
Graunas, LT Reynold P.	12 JUN 1972
Greelish, CPO Joseph P.	12 JUN 1972
Gormley, MAJ William J., III	12 JUN 1972
Grzesinski, MAJ Leo J.	18 SEP 1972
Garten, COL Gerald W.	25 SEP 1972

H

LIFE MEMBERS

Hughes, LTC Joseph V.	15 APR 1940
Hoffman, SGT Sidney, Jr.	23 FEB 1942
Haley, MAJ Aloysius J.	13 MAR 1944
Holbrow, SGT Willmore F.	13 MAR 1944
Hallett, CPT James	15 OCT 1945
Hildred, LT Charles L.	22 FEB 1946
Hanron, SGT James P.	12 JUN 1950
Harmon, LT Robert B.	8 MAY 1950
Herbert, SGT Paul M.	12 JUN 1950
Hammond, George D.	20 OCT 1952

Name	Date Enrolled in Company
REGULAR MEMBERS	
Hajian, Peter	20 APR 1954
Hutchins, John A.	3 MAY 1954
Hewitt, MAJ Graves Desha	19 SEP 1955
Hilly, SGT Arthur J.	28 MAY 1956
Hunter, MAJ James H.	11 MAY 1959
Hourigan, LCDR J. Lester	25 SEP 1961
Hegarty, COL Joseph P.	7 MAY 1962
Harrington, CPT Albert F.	16 SEP 1963
Hunt, LT Jarvis	14 SEP 1964
Hahn, CPT Robert C.	5 APR 1965
Haggerty, Bernard P.	25 MAY 1965
Healey, SGT Martin J.	25 MAY 1965
Herman, COL Lawrence A.	23 MAY 1966
Henry, SGT John	26 SEP 1966
Hickey, SGT Edward I.	5 SEP 1967
Howard, Joseph W.	6 MAY 1968
Howard, MAJ John L.	3 SEP 1968
Hurley, SGT Joseph C.	22 APR 1969
Henry, John F.	8 SEP 1969
Hodgkins, Kenneth B.	21 SEP 1970
Higgins, CPT John J., III	28 SEP 1970
Hunter, LT Andrew A.	26 OCT 1970
Hart, James D.	14 JUN 1971
Hoar, Charles F.	13 SEP 1971
J	
LIFE MEMBERS	
None	
REGULAR MEMBERS	
Jaskiel, Faustyn K.	27 OCT 1959
Johnson, COL Gustav E.	1 MAY 1961
Johnston, SGT Robert H.	1 APR 1963
Johnson, John A.	27 APR 1964
Johnsen, LT Robert U.	23 MAY 1966
Johnson, LT Gerald E.	1 APR 1968
Juergens, Walter M.	14 FEB 1972
K	
LIFE MEMBERS	
Kane, BG Edward J., PC	20 APR 1937
Kingston, MAJ Allan Roy, PC	18 APR 1938
Kunath, Otto K.	6 MAY 1946
Karchenes, SGT William	20 MAY 1946

Name	Date Enrolled in Company
Kirk, LT Harold G.	7 APR 1947
Keelan, CPT Edward J., PC	17 APR 1950
Kreas, CPT Joseph F.	9 JUN 1952
REGULAR MEMBERS	
Kalliavas, Harry	8 JUN 1953
Kearsley, LTC Carl W.	8 SEP 1953
King, BG Francis H.	19 OCT 1953
Keohane, John J.	3 MAY 1954
Kolligian, Koren	10 MAY 1954
King, SGT Martin E.	10 SEP 1956
Koughan, COL William P.	4 MAY 1959
Koniares, John H.	19 OCT 1959
Keane, John F.	18 APR 1960
Kendall, SGT Lawrence S.	17 APR 1961
Kelly, SGT Thomas J. H. (Adj 5 AUG 1958)	18 SEP 1961
Kennedy, James T.	6 MAY 1963
Kavoogian, CPT Harry, Jr.	14 SEP 1964
Kelley, Frederick W.	4 APR 1966
Kinnaly, SGT John F.	3 APR 1967
Kelly, LTC Joseph M.	1 JUN 1968
Kane, Ralph E.	3 SEP 1968
Kazanjian, Morris	22 APR 1969
King, COL William J., Jr.	8 SEP 1969
Kenosian, Joseph G.	14 FEB 1972
L	
LIFE MEMBERS	
Lombard, Willard P.	2 APR 1934
Leggee, MAJ Harvey B.	11 MAY 1936
Lynch, BG James A., Sr.	5 MAY 1947
Langan, LT James M.	7 SEP 1948
Lamphier, CDR James A.	19 MAY 1952
Lamphier, LTC Richard A.	21 APR 1953
REGULAR MEMBERS	
Loughman, LT Joseph S.	3 MAY 1954
Lynch, LTC James A., Jr.	16 MAY 1955
Lyons, Thomas H.	16 APR 1956
Lambros, Charles	12 MAY 1958
Lowell, LTC James R.	28 SEP 1959
Legere, LT Thomas J.	1 MAY 1961
Lawlor, LT Joseph T.	11 JUN 1962
Lovell, William F.	11 FEB 1963
Lannan, LT Joseph G., Jr.	1 APR 1963
LaRusso, Anthony	8 FEB 1965
Losordo, CWO Anthony	25 MAY 1965
Lydon, Martin J.	16 MAY 1966

Name	Date Enrolled in Company
Leonard, LT Walter G.	1 MAY 1967
Letty, LT Domenic J.	25 SEP 1967
Liakos, Dennis F.	8 SEP 1969
LaBollita, CPT Francis A.	8 SEP 1970
Leone, A. James	28 SEP 1970
Lennon, MAJ James F.	14 JUN 1971
Lawlor, John P.	13 SEP 1971
Luccio, Richard A.	5 SEP 1972
Lord, Gardner H.	25 SEP 1972

M

LIFE MEMBERS

Maier, COL Otto H.	2 MAY 1927
Maier, COL Frederick G.	2 APR 1928
McGinnis, LT Thomas F.	7 APR 1930
Maier, Herman J.	4 MAY 1931
Mutrie, SGT Francis P.	8 JUN 1936
Mitton, Robert	21 DEC 1936
Mitton, Edward R.	25 JAN 1937
McCloskey, MAJ John	31 MAY 1938
MacGillivray, LT Earle P.	12 SEP 1938
Moye, Harold J.	13 MAR 1944
Mozzicato, SGT James S.	8 MAY 1944
Malatesta, Isadore J.	7 APR 1947
Mullen, MAJ James G.	10 MAY 1948
Migell, COL Augustus J., PC	24 MAY 1948
Marchant, CPO William E.	17 APR 1950
MacLean, LT Malcolm F., Jr.	5 SEP 1950
McDonald, CPT Edward S.	11 SEP 1950
Mozzicato, MG Paul J.	18 SEP 1950
McCusker, SGT Gerard M.	30 APR 1951
Meisser, Rudolph H.	28 MAY 1951
Moriarty, LT Daniel M.	11 MAY 1953
McGrath, John J.	25 MAY 1953

REGULAR MEMBERS

Murphy, SGT Daniel L.	28 SEP 1953
Murdoch, William A.	20 APR 1954
Mitchell, LT Charles W., Jr.,	20 APR 1954
MacDonald, Uriel O.	3 MAY 1954
Mullen, CPO Brian L.	10 MAY 1954
Morrison, LT John C.	10 MAY 1954
Madden, LT Leo F.	16 APR 1956
Morrill, LT Frederick L.	7 MAY 1956
Marino, SGT Lou	15 APR 1957
Murphy, LT James J.	13 MAY 1957

Name	Date Enrolled in Company
Murray, Frank M.	13 MAY 1957
McGuirk, MAJ Justin V.	20 MAY 1957
McCormack, HON Edward J., Jr.	21 APR 1958
Milano, CPT Joseph A.	5 MAY 1958
Maloof, MAJ Emil G.	9 JUN 1958
Mullen, LT Paul E.	9 JUN 1958
McNutt, LT George W.	29 SEP 1958
Macquarrie, LT Joseph G.	21 SEP 1959
Mutz, Walter E.	21 SEP 1959
Massucco, COL Melvin J.	22 MAY 1961
Murphy, LT Albert J.	12 JUN 1961
Mallahan, CDR Joseph J.	11 SEP 1961
Miles, LT Frankland W. L., Jr.	18 SEP 1961
Marr, LT Robert L.	2 APR 1962
Marr, SGT Daniel F., Jr.	2 APR 1962
McCarty, LT William F.	21 MAY 1962
Maginnis, MG John J.	11 JUN 1962
Morin, LTC Philip E.	6 MAY 1963
Montilio, COL Ernest J.	3 SEP 1963
Murphy, John E.	28 OCT 1963
Mavrofrides, SGT Mark	25 MAY 1964
McSweeney, MAJ W. Norris	25 MAY 1964
Makepeace, Russell	31 JUL 1964
Murphy, SGT Robert D.	14 SEP 1964
Martin, John B.	20 APR 1965
Mattei, Alfred J.	25 MAY 1965
Mulligan, LT Joseph I., Jr. (Adj 3 JUN 1969)	7 SEP 1965
Markella, HON Ermon F.	27 SEP 1965
Meagher, LT Frederick A., Sr.	14 FEB 1966
Murray, LT John T.	4 APR 1966
Matthew, SGT James I. F.	12 JUN 1967
Meagher, CPT Frederick A., Jr.	11 SEP 1967
McGonigle, Paul	25 SEP 1967
McNeil, CPT Robert F.	25 SEP 1967
Miragias, George G.	3 SEP 1968
Morrison, Harvey P.	3 SEP 1968
MacDonald, Robert W.	9 SEP 1968
Marr, SGT Francis J.	16 SEP 1968
McCarthy, Joseph R.	16 SEP 1968
Moore, George P.	16 SEP 1968
Madore, Honore J.	11 FEB 1969
McAdoo, William A.	22 APR 1969
Madden, SGT Donald J.	8 SEP 1969
Mirabito, SGT Robert S.	8 SEP 1969
Moynihan, COL Andrew J.	8 SEP 1969
Murray, Arthur P.	8 SEP 1969

Name	Date Enrolled in Company
Martino, Joseph A.	15 SEP 1969
McLaughlin, BG Richard E.	15 SEP 1969
McTiernan, COL Philip R.	15 SEP 1969
Mottla, Alfred J.	15 SEP 1969
McKenna, Richard A.	22 SEP 1969
Moriarty, John J.	27 OCT 1969
Marshall, LT James J.	4 MAY 1970
Macquarrie, SGT Joseph D.	8 JUN 1970
McAllister, SGT James J.	14 SEP 1970
McLaughlin, SGT Joseph E.	14 SEP 1970
McGarrah, Frederick W.	28 SEP 1970
McKenna, James F.	23 AUG 1971
Mahoney, Robert C.	1 NOV 1971
Morrissey, Joseph T.	14 FEB 1972
Moran, SGT John L.	12 JUN 1972
Moran, Francis X.	5 SEP 1972
Morrissey, Paul A.	18 SEP 1972

N

LIFE MEMBERS

Norton, SGT Joseph E.	8 SEP 1931
Nolan, LT John S.	13 MAR 1944
Newman, S. Alfred	13 MAY 1946

REGULAR MEMBERS

Nelson, SGT Chester W.	3 MAY 1954
Nyboe, LT Halfdan Define	17 SEP 1953
Nesmith, COL Elwin M.	15 APR 1957
Noone, LT D. Charles	21 APR 1958
Nolan, James F.	26 MAY 1958
Nelson, CPO George E.	8 FEB 1965
Nervi, Walter W.	20 APR 1965
Neri, Geno	5 SEP 1967
Nelson, Allan R.	17 AUG 1970
Newton, LTC Francis C., Jr.	17 AUG 1970
Nickerson, Stanford L.	5 APR 1971
Neelon, Roger W.	3 MAY 1971

O

LIFE MEMBERS

O'Rourke, BG Francis J.	31 AUG 1931
O'Connor, BG I. Jerome, PC	9 SEP 1946
O'Connell, LTC Lenehan	3 MAY 1948
O'Leary, COL Timothy J.	28 NOV 1949

REGULAR MEMBERS

O'Donnell, SGT John W.	25 MAY 1959
O'Hara, Francis J., Jr.	14 SEP 1964
O'Connell, BG John H.	25 MAY 1965
Orlando, Anthony V.	25 MAY 1966
O'Hara, CDR Thomas L., Jr.	11 SEP 1967

Name	Date Enrolled in Company
O'Leary, Dennis P., Jr.	12 AUG 1968
O'Connell, SGT Charles S.	9 SEP 1968
O'Leary, LCDR Justin F.	11 FEB 1969
Onanian, CPO Peter	12 JUN 1972
O'Connor, James F.	11 SEP 1972

P

LIFE MEMBERS

Pereira, BG Fred E.	15 APR 1929
Power, LT Francis J., Jr.	6 APR 1936
Parsons, MAJ Joseph R.	22 FEB 1941
Poorvu, Sumner L.	27 JAN 1943
Perkins, LT John B.	9 SEP 1946
Publicover, LCDR Francis G.	3 MAY 1948
Pesce, LT Guy C.	1 MAY 1950

REGULAR MEMBERS

Potter, SGT G. Glen	10 MAY 1954
Pearl, LT Russell P.	16 MAY 1955
Peznola, LT George E.	7 MAY 1956
Page, LT George W.	28 MAY 1956
Pettengill, LT Gordon S.	20 MAY 1957
Pacella, SGT Michael	29 SEP 1958
Peters, LT Francis D.	11 MAY 1959
Pereira, CPT Fred E., Jr.	17 APR 1961
Pisano, John A.	10 JUN 1963
Patnode, Wesley P.	25 MAY 1964
Pray, SGT John A.	31 JUL 1964
Pacella, SGT John A.	5 APR 1965
Polcari, SGT John P., Jr.	25 APR 1966
Pucillo, SGT Louis F.	9 SEP 1968
Pino, Anthony J.	27 AUG 1969
Pinkham, COL Ralph W., Jr.	8 SEP 1969
Pacella, Anthony J.	8 JUN 1970
Pfeiffer, Leo E.	8 SEP 1970
Parmenter, Forrest A., Sr.	3 MAY 1971

Q

LIFE MEMBERS

None

REGULAR MEMBERS

Quinn, LT Charles L.	5 MAY 1958

R

LIFE MEMBERS

Resnick, Sarle	13 AUG 1934
Reynolds, MAJ Francis A.	13 JUN 1938

Name	Date Enrolled in Company
Regan, MG Timothy J., Jr.	11 JUN 1938
Rimmele, SGT Robert L.	1 APR 1940
Reilly, LT Frank W.	16 APR 1951
Riley, CPT John J., Jr., PC	14 MAY 1951
Reid, LT Frank W.	17 SEP 1951
Reid, LT Paul A.	5 MAY 1952
REGULAR MEMBERS	
Rogers, SGT Samuel H.	5 APR 1954
Ryan, William E.	10 MAY 1954
Racioppi, Michael	23 MAY 1955
Reynolds, CPT John J., Jr.	7 MAY 1956
Rossetti, LT Louis J.	17 SEP 1956
Riley, SGT Thomas H.	6 MAY 1957
Regazzini, SGT Leo	18 MAY 1958
Richenburg, SGT Philip A., Jr.	25 MAY 1959
Ricciardi, Jack P.	1 APR 1963
Rossetti, Antonio	3 SEP 1963
Ross, CWO Charles N.	5 APR 1965
Reed, SGT Joseph W.	5 APR 1965
Rossano, Daniel A. (Adj 14 FEB 1965)	1 MAY 1967
Rhodes, William J.	15 SEP 1969
Rooney, CDR John A.	8 SEP 1970
Regazzini, Robert G.	14 SEP 1970
Robinson, LT William J.	14 SEP 1970
Raucci, John W.	28 SEP 1970
Rogers, William F., Jr.	20 APR 1971
Russo, Albert D.	14 JUN 1971
Ray, Sylvester A.	23 AUG 1971
Roberts, SGT Marvin	13 SEP 1971
Rugo, John L.	5 SEP 1972
S	
LIFE MEMBERS	
Smith, CPT Preston W.	13 SEP 1920
Seiler, LT Irving L.	21 NOV 1921
Smith, COL Mark E., Jr.	26 MAY 1924
Saltonstall, HON Leverett	31 AUG 1925
Salvi, SGT Peter	1 APR 1929
Sawyer, MAJ Frank	8 JUN 1931
Strumph, SGT Albert E.	11 JUN 1934
Swett, LTC Arthur J.	21 DEC 1936
Strong, SGT Charles F.	12 SEP 1938
Sheperdson, SGT Amos H.	19 SEP 1938
Smith, SGT Walter M.	15 MAY 1939
Smith, MAJ Leonard T.	10 MAY 1943
Solimando, Michael	1 MAY 1944
Sugden, Walter J.	22 FEB 1945

Name	Date Enrolled in Company
Salvi, SGT Arthur A.	7 MAY 1945
Sherman, WO David	11 JUN 1945
Stanley, LTC Joseph J.	16 SEP 1946
Shangraw, CPT Keith A.	28 NOV 1949
Sarni, James	12 JUN 1950
Sarni, LTC Ralph, II	30 APR 1951
Sullivan, LT Charles G.	21 APR 1952
Stafford, CDR Norman S. (LM 26 May 1973)	26 MAY 1952
Sullivan, Thomas J.	9 SEP 1952
REGULAR MEMBERS	
Snow, LCDR Paul H.	21 SEP 1953
Shinney, John J.	5 APR 1954
Straccia, MAJ Frank A.	23 MAY 1955
Simmons, MAJ Edward L.	23 MAY 1955
Surabian, MAJ Z. Robert	17 SEP 1956
Shea, LTC John E.	21 APR 1958
Sculos, SGT Nicholas S.	15 SEP 1958
Sena, Vincent W.	18 APR 1960
Silva, SGT Richard A.	18 APR 1960
Scali, LT Nicholas V.	3 APR 1961
Sullivan, Cornelius T.	12 JUN 1961
Shriner, LT Charles M.	18 SEP 1961
Stevens, Malcolm G., Jr.	25 SEP 1961
Schirmer, LT William F.	12 FEB 1962
Shriner, William B.	12 FEB 1962
Siracusa, Nino	12 FEB 1962
Serino, LT Arthur B.	6 MAY 1963
Sullivan, Richard A.	6 MAY 1963
Schnetzer, SGT David B.	23 SEP 1963
Staaf, LT Werner W.	18 MAY 1964
Sweeney, Gerard S.	8 FEB 1965
Sidoti, LT Frank J., Sr.	5 APR 1965
Sweeney, Robert E.	20 APR 1965
Salemme, SGT Hugo	25 MAY 1965
Spellman, LT Francis R.	7 SEP 1965
Shellenberger, LT Homer M., Jr.	4 APR 1966
Sargent, CPT Francis W.	12 JUN 1967
Salvidio, Anthony J.	5 SEP 1967
Spry, CPO Edward P.	11 SEP 1967
Shea, SGT John J.	18 SEP 1967
Simoni, LT Frank R.	18 SEP 1967
Stadtman, LT Walter E.	11 FEB 1969
Sheridan, SGT James L., Jr.	22 SEP 1969
Swinford, SGT Finis E.	17 AUG 1970
Sarni, SGT Mario J.	8 SEP 1970
Shea, Robert E.	21 SEP 1970

Name	Date Enrolled in Company
Snyder, LT Franklin D.	21 SEP 1970
Sullivan, SGT Joseph W.	28 SEP 1970
Shaw, SGT Frederick L., Jr.	7 SEP 1971
Sheer, Richard B.	7 SEP 1971
Sweeney, MG Charles W.	1 NOV 1971
Sheehan, MAJ George F.	14 FEB 1972
Struzziero, LCDR Alexander J.	14 FEB 1972
Sussenberger, Frederick, Jr.	14 FEB 1972
Starrett, Peter M.	5 SEP 1972
Shirreff, William F.	25 SEP 1972
Shue, BG William A.	25 SEP 1972

T

LIFE MEMBERS

Turain, COL George A., PC	11 MAY 1936
Trumble, CPT William J.	17 MAY 1937
Trinque, LT Arthur J.	15 APR 1946
Tucy, LTC Charles F.	9 SEP 1946
Trefethen, BG Harold P.	30 APR 1951
Torlone, SGT Herman	21 APR 1952
Timmons, Thomas M.	4 MAY 1953

REGULAR MEMBERS

Tully, Bernard J.	26 SEP 1960
Taylor, SGT William E.	11 SEP 1961
Tornabene, Serefin	6 MAY 1963
Turner, LTC Charles G.	25 MAY 1964
Tinkham, COL Charles J.	25 MAY 1965
Tierney, CPT Paul R.	23 MAY 1966
Tonry, CDR Herbert	18 SEP 1967
Tennant, SGT Robert L.	1 APR 1968
Tate, SGT Edward H., II	13 MAY 1968
Tregoning, SGT William L.	3 SEP 1968
Thomas, LCDR Edwin M.	12 JUN 1972

U

LIFE MEMBERS

None

REGULAR MEMBERS

Unger, CPT Norbert S.	2 APR 1962
Uglietto, Domenic R.	23 AUG 1971

V

LIFE MEMBERS

Volpe, CPT Frank G., PC	4 APR 1932
Verrochi, SGT Frank	4 MAY 1936
Varkas, LT Alexander D.	1 MAY 1939
Viola, LT Anthony F.	22 FEB 1946
Vaitses, Theodore J.	26 SEP 1949

Name	Date Enrolled in Company

REGULAR MEMBERS

Verrochi, LT William G.	6 MAY 1957
Virgilio, Salvatore J.	4 MAY 1959
Videtta, Samuel L.	27 SEP 1960
Velardo, Charles F.	10 FEB 1964
Verrochi, SGT Joseph N.	22 MAY 1967
Verrochi, LT Michael J.	22 MAY 1967
Vitale, COL Jerry F.	27 AUG 1969
Viola, Frank L.	17 MAY 1971

W

LIFE MEMBERS

Wiggin, CPT Harry L.	26 SEP 1940
Walsh, SGT Thomas J.	16 APR 1945
Whitney, LTG Otis M.	7 APR 1947
Wing, LT Frank H. (LM 7 OCT 1972)	20 OCT 1947
Wood, LT Edwin	23 MAY 1949
Walsh, John J.	17 OCT 1949
Whittemore, COL Lewis W.	1 MAY 1950

REGULAR MEMBERS

Wahn, LT G. Parker	10 MAY 1954
Whittemore, Carroll E.	10 MAY 1954
Wells, Harold	23 MAY 1955
Walsh, CPT Milton C.	17 SEP 1956
Williams, Frederick P.	2 SEP 1958
Whittemore, Leon C.	2 SEP 1958
Walsh, SGT Joseph E.	22 SEP 1958
Wilde, Franklin	9 MAY 1960
Walsh, LTC Richard W.	11 SEP 1961
Wylie, CPT Earl J.	11 JUN 1962
Wynot, COL Albert S.	20 MAY 1963
White, LT Joseph F., Jr.	27 JUL 1964
Walsh, SGT Joseph J.	26 SEP 1966
Wozniak, Thaddeus F.	26 SEP 1966
Watson, CPT Robert K.	22 MAY 1967
Wilson, Robert G., III	18 SEP 1967
Wilkinson, MG Raymond A.	11 FEB 1969
Walsh, James F.	20 APR 1971

Y

LIFE MEMBERS

York, COL Frederick A. Jr., PC	1 MAY 1944

REGULAR MEMBERS

York, MAJ Frederick A., III	17 SEP 1956
Yurkstas, CPT A. Albert	2 SEP 1958
Yeaton, SGT George S., Jr.	28 SEP 1970

Name	Date Enrolled In Company

Z

LIFE MEMBERS
None

REGULAR MEMBERS

Zaccone, LT Guy	3 MAY 1954
Zamarro, SGT Amerigo	26 MAY 1958
Zareiko, LTC Joseph S.	3 APR 1961
Zeolla, SGT Anthony R.	11 FEB 1963
Zullo, LT Edward A.	13 MAY 1963
Zangrilli, LT A. Ernest	20 MAY 1963
Zeolla, SGT George E.	25 MAY 1964
Zeuli, Frank D.	11 SEP 1967

RIGHT OF DESCENT MEMBERSHIP

"Upon request, any member of the Company who is a direct descendant of a former member of the Company whose service dated prior to 1738, upon the filing of a sworn statement showing the line of descent, similar to those used by similar historical societies, may become a Member by Right of Descent by vote of the Company at any regular meeting provided notice of such intended action is borne upon the notification for said meeting. The voting procedure shall be in accordance with the provisions of Article I.

Any male citizen of the United States who is a direct descendant of a former member of the Company whose service dated prior to 1738, on application as prescribed in Article I, accompanied by the membership fee prescribed therein, and further accompanied by a sworn statement showing the line of descent, similar to those used by similar historical societies, may, upon compliance with the procedure provided in Article I, become a Member by Right of Descent by vote of the Company. However, compliance with the provisions of Section 2 of Article I shall not be required. The voting procedure shall be in accordance with the provisions of Article I.

Such a member shall receive a certificate similar to that issued to an active member of the Company with the words added 'Member by Right of Descent from ———— who was enrolled as a member of the Company on ————.' "

(Roster on Page App. 29)

RIGHT OF DESCENT MEMBERS

Name	Date Enrolled in Company
Parkhurst, CPT George C.	5 JAN 1926
Hudson, Frederick M.	5 MAY 1930
Robinson, Herbert	8 SEP 1930
Jacobs, Albert H., Jr.	22 SEP 1930
Olney, Robert S.	3 DEC 1935
Crane, COL Charles	11 MAY 1936
Harris, Everett Lincoln	15 APR 1940
Sage, E. J. Parker	5 APR 1943
Bering, MAJ Keith E.	13 APR 1944
Bacon, J. Dean	15 MAY 1944
Blossom, Philip M.	5 SEP 1950
Bishop, Jerome C.	2 APR 1951
Abbott, Charles Grant	5 MAY 1952
Gerdine, Phillip VanHorn	19 MAY 1952
Peterson, Robert Karl	20 OCT 1952
Raub, George H., Jr.	16 APR 1956
Hight, Frank Sawyer	10 JUN 1957
Toll, Henry Walcott	1 OCT 1957
Davis, Gould Corolus	7 APR 1958
Waterman, Meredith Turner	7 APR 1958
Teed, CDR R. Wallace	6 APR 1959
MacDonald, CDR Charles T.	4 MAY 1959
Bridgham, LT Russel B.	4 APR 1960
Omohundro, CPT Edward Greer	2 MAY 1960
Smallwood, Grahame T., Jr.	2 MAY 1960
McMaster, CPT Fitzhugh	13 JUN 1960
Noble, Karl A.	12 SEP 1960
Staehle, Jack A.	12 SEP 1960
Murray, James Anderson V.	5 SEP 1961
Remey, Charles Mason	10 SEP 1962
Wadsworth, LT Francis L.	17 SEP 1962
Sweeney, LT Henry W.	15 APR 1963
Mendel, LT Claire	25 MAY 1964
Winchester, CPO Robert Wood	16 SEP 1968
Hudson, James A.	4 MAY 1970
Sanborn, COL Earl R.	4 MAY 1970
Sullivan, John F.	8 SEP 1970
Pabst, Ralph M.	3 MAY 1971
Ramsey, CPO Homer L.	13 SEP 1971
Gorey, CPT Thomas V., Jr.	14 FEB 1972
Burgess, SGT Howard B.	25 SEP 1972
Crews, James E., Jr.	25 SEP 1972
Swanstrom, CDR William H. R.	25 SEP 1972
Knowlton, LTG William Allen	11 DEC 1972
Cantwell, Gene R.	7 MAY 1973

Cockrum, LTC Emmett T.	7 MAY 1973
Smith, LT Frederick C., Jr.	7 MAY 1973
Watrous, LTC Philip M.	7 MAY 1973
Nickerson, LTG Herman, Jr., USMC	14 MAY 1973
Spencer, William W.	29 MAY 1973

ARMED FORCES MEMBERSHIP

"Upon request, any member of the Company who is a commissioned officer of the Armed Forces of the United States or the Commonwealth of Massachusetts on extended active duty for a period in excess of ninety (90) consecutive days may be transferred to the status of an inactive member of the Company by vote of the Standing Committee and shall be exempt from all assessments during such period to the extent provided in Article VII. He shall not be placed on the mailing list for notices excepting for the notice and General Order for the June Anniversary and the Annual Record. He shall not be eligible to vote or to hold office, but may attend meetings of the Company.

The list of Armed Forces Membership shall be exclusive of the active membership list and shall be unlimited. Should such an Armed Forces Member cease to qualify as such under the provisions of Section 1 of this Article, he shall then automatically be placed on the active membership list, subject to all rights, privileges and responsibilities of such membership."

ARMED FORCES MEMBERS

Name	Date of Status as Armed Forces	Date Enrolled In Company
Wadsworth, CDR Alexander S.	21 APR 1924	21 APR 1924
Worton, MG W. Arthur	15 APR 1929	15 APR 1929
Strilbycki, CPO N. Arthur	13 SEP 1943	13 SEP 1943
Walker, CWO Frederick B.	29 MAY 1953	7 APR 1947
Flaherty, MAJ William J.	3 MAY 1948	3 MAY 1948
Heinel, COL Walter C.	4 JUN 1962	1 MAY 1950
Bagley, LTC James E., III	8 MAY 1950	8 MAY 1950
Nicholas, CPT Nicholas J.	22 MAY 1950	22 MAY 1950
LaPort, LT Jac	20 APR 1954	20 APR 1954
Barker, LTC Troy A.	14 JUN 1954	14 JUN 1954
Doyle, ADM Austin K.	9 MAY 1955	9 MAY 1955
Murphy, LTC Eugene J.	20 MAY 1957	20 MAY 1957
Turain, LTC George A., Jr.	12 JUN 1961	12 JUN 1961
Turain, MAJ Robert L.	12 JUN 1961	12 JUN 1961
Hutchins, LTC John A., Jr.	23 SEP 1963	23 SEP 1963
Stevens, LT Victor B.	23 SEP 1963	23 SEP 1963
Kane, COL John F.	14 SEP 1964	14 SEP 1964

NON-RESIDENT MEMBERS

Name	Date of Status as Non-Resident	Date Enrolled In Company
Witney, COL Leelan E.	5 MAY 1948	5 DEC 1937
Whitman, LTC George P.	28 SEP 1953	19 MAY 1941
O'Neil, CDR James F.	31 MAY 1955	13 MAR 1944
Kenney, SGT John P.	5 MAY 1957	6 FEB 1945
German, LTC Walter A.	31 MAY 1955	14 MAY 1945
Hill, Walter A.	9 MAY 1947	15 APR 1946
West, MAJ Edward Nason	5 MAY 1948	9 SEP 1946
Muir, Edward C.	23 MAY 1955	26 SEP 1949
Marshall, LT Joseph A.	4 MAY 1958	17 APR 1950
Brown, Everett T.	12 MAY 1955	15 MAY 1950
Moran, LT John V.	4 APR 1962	11 SEP 1950
Dykeman, SGT Harry E.	23 MAY 1965	16 APR 1951
Dockrell, BG Sam E.	29 MAY 1953	7 MAY 1951
McNulty, Barron L.	17 SEP 1951	17 SEP 1951
Lamphier, MAJ Timothy A.	3 MAY 1965	21 APR 1953
Volpe, HON John A.	31 MAY 1970	11 MAY 1953
Lodge, MG Henry Cabot	3 APR 1955	20 APR 1954
Johnson, LTC George F.	5 JUN 1962	10 MAY 1954
Kennedy, SGT John B.	3 JUN 1969	10 MAY 1954
McGuire, SGT Martin J.	4 APR 1959	10 MAY 1954
Nelson, Morris E.	2 MAY 1966	16 MAY 1955
Legate, A. B. Virkler	10 MAY 1961	17 SEP 1956
Parkman, John C.	25 APR 1966	10 JUN 1957
Swanson, Dale A.	31 MAY 1970	2 OCT 1957
Branch, COL Goodman S.	7 APR 1958	7 APR 1958
Bodell, COL Philip T.	16 APR 1958	16 APR 1958
Riccio, SGT William A.	31 MAY 1973	5 MAY 1958
Winstead, MAJ Warren J.	4 MAY 1959	4 MAY 1959
Thayer, COL Elmer B.	21 SEP 1965	11 MAY 1959
Smith, LTC Horace M.	13 MAY 1963	18 MAY 1959
Dooley, Arthur D.	31 MAY 1961	18 APR 1960
Gorman, CPT Thomas Y.	20 SEP 1961	13 JUN 1960
Palmer, LTC Noble E.	14 APR 1969	3 APR 1961
Sundberg, SGT Harry W.	2 MAY 1966	16 APR 1962
Darrin, LT Dennis A.	17 SEP 1962	17 SEP 1962
Buttner, LT Frederic D.	5 APR 1966	11 FEB 1963
Sweet, William O.	8 SEP 1970	10 JUN 1963
Kenney, Thomas G.	10 MAY 1966	10 FEB 1964
Crowley, LT Herbert J.	18 MAY 1964	18 MAY 1964
Misci, SGT Mario	31 MAY 1973	25 MAY 1964
Cleary, James F.	31 MAY 1971	31 AUG 1964
Stapleton, Paul L.	6 SEP 1966	31 AUG 1964
Brooks, CPT Eugene F.	31 MAY 1973	25 MAY 1965
Blake, LTC John C.	22 AUG 1972	26 SEP 1966
Simpson, SGT Walter E.	31 MAY 1973	26 SEP 1966
Richardson, HON Elliot L.	3 JUN 1969	5 SEP 1967
Donohue, RADM Timothy F.	31 MAY 1973	18 SEP 1967
Adams, CPT Herbert D., USNR	31 MAY 1973	20 MAY 1968
Benson, RADM Roy S.	31 MAY 1973	22 SEP 1969
Hoadley, Thomas C.	22 SEP 1970	4 MAY 1970

C-T3